NARROW GAUGE TRAIN CRASH

THE WEATHER.

The morning after the night before many Bostonians slept late, but their dreams were happy even if the forecast was:

Increasing cloudiness to-night and Sunday morning, followed by occasional showers; light variable winds, easterly and southerly.

Sun rises 4:07; sun sets 7:23.
Moon rises 11:32 p. m.
High tide 2:45 a. m.; 3:15 p. m.

POLICEMAN BEATEN BY GANG

EXTRA

BOSTON AMERICAN

FIFTH EDITION

VOL. 8—No. 89. U. S. Patent Office, Registered in BOSTON, SATURDAY, JUNE 17, 1911. ONE CENT.

Copyright, 1911, by the New England Newspaper Publishing Company.

CROWDS CHEER BIG PARADES

The finest parade, the biggest crowd and **the** best all-around good time in her history marked the celebration to-day of the 136th anniversary of the battle of Bunker Hill in Charlestown.

The sun shone down from a cloudless sky when the fantastic parade of the "Antique and Horrible" began. It was one of the cleverest pageants ever seen and evoked a storm of laughter and a constant outburst of cheers.

It was estimated that more than 100,000 people enjoyed the picturesque spectacle.

Prize Winners.

One of the biggest hits of the day was made by Mutt and Jeff, who had come back from the coronation especially for this event. Many of the other laugh-provokers from the funny pages of the AMERICAN were in the parade. They were warmly greeted as old friends by the great throng.

The prize winning features in the Horribles parade were:

First prize, $250, Jackson Club, "The Rubetown Fire Brigade"; second, $150, Eagle Association, "Castaways of Crab Island"; third, $100, James H. Brennan Club, "Evolution of New England"; fourth, $50, Ensign Worth Bagley Camp, S. W. V., "Military Order of the Serpent."

Honorable mention was accorded these features: "Off to Camp," "Men of To-morrow" and "Hygienic Club."

The first prize for banner bearers was awarded to the Castaway banner, the second to the "Order of the Serpent" and the third to the Sailors' Haven.

Catholic Union Banquet.

It was one of the quitest "nights before" that Charlestown ever experienced. But when the sun peeped over the horizon the noise and jollity began, and it increased as the day grew older.

The Catholic Literary Union held its eighteenth annual banquet, and the Hayes Outing Club had as its guest United States Senator Gore of Oklahoma, the blind statesman.

Three hundred guests sat down at the banquet of the Catholic Literary Union in the Waverley House, and the guests of honor were Congressman Murray, Governor Foss, Lieutenant Governor Frothingham and Mayor Fitzgerald.

Senator Gore, the Rev. Thomas I. Gasson, president of Boston College, and former State Senator Charles S. Sullivan were the speakers at the banquet of the Hayes Outing Club.

For months Charlestown had been grooming itself for this momentous day. Children of this section of the city look forward for months to two great days of the year—Bunker Hill Day and Christmas. The former is the day when the Police Commissioner lets down the ban on fireworks and young America is given a chance to give vent to his patriotic enthusiasm. From the first breaking of day the booming of cannon, the tooting of horns and the blasts of small combustibles marked the celebration by the youths of this section.

Early Trains Crowded.

Early trains and cars brought thousands of visitors to see the great morning feature—the parade of antiques and horribles. Charlestown citizens outdid themselves in their features of the parade. When Chief Marshal McVarish gave the word to "march" at 9:30 o'clock, he started one of the greatest parades of the kind

Continued on Page 5, Column 1.

PANAMA CANAL BONDS GO AT 103

WASHINGTON, June 17.—More than 2,000 bids for the government's $50,000,000 issue of 3 per cent. Panama bonds are to be opened to-day by Secretary MacVeagh at 4 o'clock. Financiers are greatly interested in the price the issue will bring. These are the first government bonds not available for national bank circulation. The bonds have been selling on the New York Curb as high as 103. Government officials think the average price bid will range from 101 to 103.

BRAKEMAN DROWNED.

COLEBROOK, N. H., June 17.—Philip Cloutier, a brakeman on the Maine Central railroad, was drowned in first Connecticut Lake. Charles Godsell of Beecher Falls, Vt., succeeded in reaching shore. Cloutier was a resident of Massachusetts. His family lives at 148 Bloomingdale road, Worcester.

From next Sunday's AMERICAN. Don't miss the great special performance of Mutt and Jeff in the Sunday AMERICAN each week.

M'NAMARA AND BURNS INDICTED

INDIANAPOLIS, June 17.—Detective William J. Burns was indicted for conspiracy and kidnaping, and John J. McNamara, secretary of the Structural Iron Workers' International Union, was indicted for dynamiting by the Marion county grand jury, which rendered its complete report today.

Six other indictments were returned, but the names of the persons involved are withheld.

AVIATOR WILL RACE A TRAIN

NEW BRITAIN, Ct., June 17.—Charles K. Hamilton, the aviator, is planning to race an express train in his new Wright biplane from this city to New York.

The trip will set a new record for aeroplaning in America, it is believed. Mr. Hamilton hopes to travel at more than a mile a minute clip, beating the fastest express on the New Haven Railroad. The distance is about 200 miles. Mr. Hamilton is at present at New Britain preparing for the trip, and says it will be made within a few days. He is under contract to make some flights at Coney Island, and instead of shipping his machine he will try to fly to New York with it.

MINISTERS' REST HOUSE IS OPENED

SWANSEA, June 17.—The Rest House for tired Episcopal ministers was opened to-day by Bishop Lawrence. In an address in which he outlined the purposes of the house and how it met a great need in his diocese, he paid tribute to the memory of Elizabeth R. Stevens, who gave $100,000 for building and maintaining the house. Addresses were made by Archdeacon Samuel G. Babcock, Rev. Dr. Leonard K. Storrs, president of the standing committee of the diocese; Clarence H. Poor, managing director of the house, and others. Any Episcopal minister can use the house by paying a dollar a day for meals.

BIGGEST YACHT BEING TUNED UP FOR RACES

NEW YORK, June 17.—The three-masted schooner Karina, the largest sailing yacht ever built, the property of former Commodore Robert E. Tod of the Atlantic Yacht Club, will be placed in commission to-day. Commodore Tod will sail her up and down the Atlantic coast all Summer to tune her up for the two races in which she is to compete in September, the Cape May and Brenton's Reef cups.

MAYOR GIVES BAND CONCERT TO-NIGHT

Mayor Fitzgerald will welcome the public to-night at a band concert on the grounds of his home in Welles avenue, Dorchester. The affair will be open to everyone, and the Mayor expects to greet hundreds of residents of Dorchester. It is planned to illuminate the grounds with Japanese lanterns and to give as neighborly an air to the affair as is possible.

OFFICER BEATEN BY GANG

A fierce fight between Daniel T. Mayo, patrolman from Hanover street station, and five other men in Keany square, North End, just before noon to-day, drew a tremendous crowd and caused a riot call to be sent in.

Mayo arrested one of the five and was viciously attacked by the four others. He finally beat off his assailants, holding on, meanwhile, to his prisoner.

The latter gave the name of William Green, of No. 46 Rutherford avenue, Charlestown. He was charged with assault on a policeman.

Mayo was patrolling the Endicott street side of Keany square, keeping the holiday throng moving. He told Green and his companions to move on. Words followed. Mayo placed Green under arrest. The patrolman and prisoner struggled. Finally Mayo got his man down. Then the other four jumped on him, hitting and kicking him. Mayo struggled to his feet, drew his club and drove the other four off. They retreated when a crowd gathered.

The approach of the police wagon in answer to the riot call added to the excitement. The wagon was driven along in search of the four fugitives, while Mayo took his man to the station.

DEDICATE BRONZE DOORS AT WELLESLEY

New bronze doors for the Wellesley College Library, gift of the Class of '86, were unveiled and presented to the college this afternoon. The design of the doors is by Miss Evelyn Beatrice Longman, a young sculptor, but one of international fame. The Class of '86 is the one in which Miss Ellen Fitz Pendleton, the newly-elected president of the college, was graduated. President Pendleton presided at the formal presentation.

The doors are given as a memorial to the late Professor Eben Norton Hosford of Harvard, who was an honorary member of the Class of '86.

Miss Evelyn Beatrice Longman was born in Winchester, O. She is thirty years old. She is a student and protege of Daniel Chester French, who designed the Alice Freeman Palmer memorial in Wellesley chapel.

JUDGE GILL'S BODY TO BE SENT HOME.

Word has been received from Washington the body of Judge Martin Edward Gill of the district court of San Juan, Porto Rico, who died in that city June 14, would be shipped from there next Wednesday to New York. From New York it will be sent to the home of his mother, Mrs. Sarah Gill, at No. 55 Church street, Somerville. Judge Adolph C. Wolff of San Juan will accompany the body.

FIVE-YEAR-OLD BOY IS HIT BY A TRAIN

James Binkley, a five-year-old boy, living at No. 42 Warner street, Dorchester, was struck by an outbound N. Y., N. H. & H. train about 1:25 while crossing the tracks near the Harvard street railroad bridge, Dorchester. Dr. T. C. Hernon attended him and ordered his removal to the Emerson hospital. It was found that the boy was suffering from a fracture of the skull.

ANOTHER FORGERY LAID TO GURNEY

A sequel to the arrest of Howard B. Gurney at the grave of his wife in Melrose came in the Police Court at Woburn, when the young man was brought before the bar on a charge of forgery. Gurney was held in $500 for a hearing June 22 and was taken back to the Stoneham lock-up to await the arrival of bail. The Cambridge police applied for a warrant for Gurney for the passing of a check purporting to have been signed by his wife for $20.

SEEK ROBBER WHO FLED WITH $1,400

Fourteen hundred dollars and a man of thirty who has the appearance and manners of a clergyman are being sought by the Boston police in response to a request from Chief Le Geyt of Westminster. At the point of a revolver Mrs. John Urbon of that town who was alone in her house with her two children was forced to show the robber where the money was hidden in a trunk.

DIXON'S BIPLANE IN CRASH

The crowd in attendance at the Metz aviation field at Waltham was greatly excited today when Cromwell Dixon, the young balloonist who sailed over Boston last Fall, had a collision in his Curtiss type biplane that put it out of business for a short time.

Dixon was in the machine and ready to make a flight. The machine started along the field but showed a strong predilection for remaining on the earth.

Finally the machine crashed into a fence, wrecking both the machine and the fence, to some extent. The aviator was shook up, but not hurt. He immediately began repairs in order to get the biplane into condition for a later flight.

Aviator Earle Ovington was the first on the field at Waltham. Assisted by his mechanicians he wheeled his monoplane from the hangar to the centre of the aviation grounds. He adjusted a wireless apparatus to the machine.

This is the first time aviators have tried to send wireless messages from aeroplanes in New England. Only one or two previous attempts have been made anywhere in the world. There is also wireless apparatus rigged up on the field, and it is hoped that the Charlestown navy yard will also get the messages.

Airships Against Autos.

At the Readville track all was in readiness for the three-story race between John J. Kingsley, in a 120 h. p. Thomas racing automobile, and two Curtiss biplanes, one above the other. Kingsley was out early in his machine and reeled off miles in fifty-five seconds.

The aviators who were to race above the autoist's head were confident that the honors of the day will be theirs. Beachey told the enthusiasts that he would make at least sixty-five miles on the straightaway, and is, with his companion, Charles C. Witmer, sure of winning the race, the first of its kind to be attempted.

Beachey gave an earnest of his ability and the speed of his aeroplane yesterday, when he made an ascent into the clouds, reaching an altitude of nearly 5,000 feet, and descending, from the direction of Blue Hill, in a series of volpanes and dips that startled the large crowd of spectators, who had waited patiently through the rain for a sight of the manoeuvres in the air.

Witmer's Aeroplane in Trim.

Witmer, Beachey's partner, had some difficulty with his biplane, but announced that he had got his motor in shape and would be able to take part in the race.

When Ovington alighted from his first air trip he showed a sketch he had drawn of his Bleriot racer while he was speeding through the air at the rate of seventy

Continued on Page 2, Column 1.

ALBANY PUTS ON SUMMER SCHEDULE

The Summer timetable of the Boston & Albany Railroad will go into effect to-morrow. The principal change in the through trains is the addition of a train at 4:15 p. m. for Albany and points west. This train is put on during the Summer months to relieve the regular 4:50 train, which will run as usual, carrying only Pullman and sleeping car passengers. In the local service the changes include a new train from Riverside to Boston via the Highland circuit on Sundays. This train will eave at 7:45 a. m., and an additional Sunday train from Boston to Riverside via the main line will leave Boston at 8:45 a. m. The Albany express, a through western train which has left Boston at 11:35 p. m., will, on the Summer schedule, leave at 11:15 p. m.

92 MORE TRAINS ON THE B. & M.

There will be a change of time on the lines of the Boston & Maine system, beginning June 26, when additional Summer trains to provide for the great mountain and seashore travel will be added to the regular schedule and extra Saturday and Sunday trains will be provided for the week-end vacationists. In all there are ninety-two new trains to go on the timecard, of which twenty are expresses.

Lincoln Beachey, Ready to Fly

WILLIAMS AND HARVARD TO-DAY

BATTING ORDER.

Williams.	Harvard.
Otis, l.f.	Babson, l.f.
Brown, s.s.	Desha, s.s.
Mills, 3b.	Potter, 2b.
Shons, c.f.	McLaughlin, p.
Dodd, 2b.	Kelly, r.f.
Ainslee, r.f.	Hann, 1b.
Lewis, c.	Wigglesworth, c.f.
Trumbull, 1b.	Gibson, 3b.
Davis, p.	Reeves, c.

Umpires—Rorty and Sternberg.
Attendance, 4,000.

By TED PARKE.

Harvard had the strong Williams nine as its opponent on Soldiers Field this afternoon in the last game of the season prior to the beginning of the annual series with Yale next Tuesday at New Haven.

Williams has always been a very troublesome opponent of the crimson, Harvard having won the game last year only after ten innings of the hardest kind of work by a 2 to 1 score.

RED SOX OUT TO WIN 2D GAME

BATTING ORDER.

CLEVELAND.	BOSTON.
Turner, 3b.	Hooper, r.f.
Olsen, s.s.	Gardner, 2b.
Jackson, r.f.	Speaker, c.f.
Graney, l.f.	Lewis, l.f.
Stovall, 1b.	Yerkes, s.s.
Birmingham, c.f.	Purtell, 3b.
Ball, 2b.	Engle, 1b.
Land, c.	Nunamaker, c.
Falkenberg, p.	Karger, p.

Umpires—Evans and Mullen.
Attendance—12,000.

By R. W. LARDNER.

HUNTINGTON AVENUE GROUNDS, June 17.—The Red Sox had to win this afternoon's game from the Naps to get an even break in the series with the Western clubs. Victory also meant a possible return to third place. Tris Speaker was back in the game in the centre garden. The Naps had to catch an early train for the West [illegible] after the game.

SEVEN MILES OF SUFFRAGETTES

LONDON, June 17.—The suffragettes held their monster "coronation" demonstration this afternoon. 40,000 women of all nations forming a line seven miles long that marched from Thames embankment to Albert Hall, where a mass meeting was held. The crash of 100 brass bands mingled with shouts of "votes for women."

Americans were accorded the place of honor at the head of procession. At the very head was [illegible] Hurley of New Orleans, a Rhodes scholar at Oxford, who is a keen advocate of votes for women. In line were many wives of colonial ministers who are here for the imperial conference. There were thousands of banners. The women marched five abreast and marched in orderly procession.

At Albert Hall a mass meeting was held where fiery speeches were made denouncing the government because it would not give votes to the women.

Among the American women who took part were Miss Inez Milholland of New York, Mrs. Mitchell of Boston, Mrs. William Lloyd Garrison, Miss May Winter of Indianapolis and Miss Mary Freeman of New York.

"Aw, for the Love of Mike, Mutt! Be Reasonable."

"Jeff bites off a little bit of revenge," by "Bud" Fisher. Don't miss the funny doings of Mutt and Jeff in Sunday's AMERICAN.

COMMERCE MEN SAIL ABROAD

NEW YORK, June 17.—Forty members of the Boston Chamber of Commerce sailed for Europe today on the Cunard liner Carmania. Each tourist was provided with a small button bearing the inscription, "America-Europe, 1911, to promote International Co-operation."

A number of westerners interested in the trip and its object departed with the Bostonians. Among them were R. H. Spear, mayor of Denver, and others from Spokane and Indianapolis. John H. Fahey and James McKibben, the latter secretary of the Chamber of Commerce, had charge of the arrangements.

The party came over last night by train. Many of them went on board the Carmania then and spent the night there, but the majority did not embark until this morning.

HAROLD H. GOULD BECOMES BENEDICT

Miss Elaine Westall of Winthrop was married yesterday afternoon to Harold H. Gould of Underhill street, Winthrop, who "covers" the water front for a Boston daily. The Rev. Henry Addison Westall, father of the bride, performed the ceremony at his home, Fort Road, Winthrop, in the presence of a large number of friends. Following a wedding breakfast they left for New York, where they will sail for Bermuda to-day.

ACCIDENT AT LYNN STATION

Forty men and women were knocked down this afternoon when a Narrow Gauge train backed into a crowd at the Lynn station.

Three women and one man were painfully injured. The rest of the people received slight bruises. Great excitement was caused when the train suddenly backed into the waiting crowd. There were screams from the women and children. It was one of the most remarkable accidents ever recorded in Boston. There was a large crowd at the station waiting to go to Revere Beach and to come into Boston for the holiday.

The injured are:

The Injured.

WILLIAM ROLFE, sixty years old, of Saratoga street, East Boston, struck by large gate as it fell and knocked down. Badly shaken up.

MRS. JAMES MULLEN of No. 47 Reddington street, Swampscott, brushed aside by passenger coach and thrown to the ground. Badly shaken up.

ELIZABETH FOLEY, nineteen years old, who lives at the corner of Oxford and Washington street, Lynn, knocked down by passenger coach.

MARY CAHILL, twenty-four years old, who boards at the Sagamore Hotel, Union street, Lynn, knocked down by gate. Badly shaken up.

The three women who were hurt fainted after being knocked down. They were removed to their homes. A number of other men and women were also bruised and shaken up, but the railroad attaches would not give out their names.

NORTH END FIREBUG SETS ANOTHER BLAZE

The seventh incendiary fire was discovered this afternoon in the tenement house at No. 8 Prince street, North End. Five of the previous fires took place in one day. The fire today was in a mattress on the first floor, and was discovered by Miss Margaret Delarusse. Carrying a baby in her arms, the girl ran from the house and gave the alarm at Engine No. 8 house on Salem street. The firemen put out the blaze before it had done much damage. In the excitement over the fire a horse attached to a carriage ran away. It was captured by Lieutenant Lally of Engine 8.

MALDEN HIGH WINS OVER EVERETT, 5-4

Malden High won out in the ninth inning over Everett High at the Malden Athletic Field this morning in the Suburban League by the score of 5 to 4. Both teams played good ball, although Everett's errors counted. Murray, the Everett pitcher, allowed only six hits, but most of these were bunched and proved a winner for Malden. The playing of Brickley was a feature. The score:

										r.	h.	e.
Malden High	0	0	1	0	2	0	0	1	1	—5	6	1
Everett High	0	0	0	0	0	2	1	1	0	—4	8	3

Batteries—Murray and Sweetland, Queen and Murphy.

BENNETT, YALE'S 2D BASEMAN, INJURED

NEW HAVEN, June 17.—Bennett, the Yale second baseman, is out of the game as the result of an injury to his back, caused by sliding in the second game of the Princeton series, and Yale is consequently fearful he will not be able to play in the Harvard series.

WELLS REFUSES TO FIGHT M'FARLAND

CHICAGO, June 17.—Matt Wells, the English lightweight champion, will not fight Packy McFarland, the stockyards fighter. Emil Thiery, manager for McFarland, has received a communication from Wells, in which the latter refused to accept McFarland's terms of 134 pounds at 3 o'clock.

SHIP MAKES FIRST TRIP.

The initial trip of the new iron steamship Dorothy Bradford on the Bay Line to Cape Cod was made to-day. The boat left at 9 o'clock from the Bay Line Wharf on Atlantic avenue for Provincetown, the first landing place of the Pilgrims. A throng of holiday pleasure-seekers was aboard.

The Third Finger Wiggle Has Absolutely Captured New England. Don't Miss the Solution in Tomorrow's Sunday American

(A DELICIOUS FREE LUNCHEON TO EVERYONE WHO CAN WIGGLE THE THIRD FINGER!)

MRS. MARTIN IN FLIGHT TO-DAY

Continued From First Page.

miles an hour. This sketch showed the outline of his graceful monoplane, and in the foreground was a flock of birds which he approached. The sketch, and a letter which Ovington wrote a few minutes later and dropped as he passed over the stands, were completed while he was nearly 2,000 feet above the field.

Another daring feat of Ovington's was for the purpose of giving the newspaper photographers an opportunity of snapping him in his machine at close range. At a height of 100 feet Ovington cut out his motor and shot straight for the photographers. Five of them were lined up in the centre of the field with their cameras ready. His swoop took him over the photographers with a scant 10 feet between their heads and his monoplane, the back wash of which they felt as the machine shot past. Only one of them ducked, and the spectators were vastly amused.

Atwood Rocks About Field.

A heavy shower kept the airmen in the hangars for over an hour and Atwood was first on the field after the downpour, but rain was still falling when he went up.

Flying low, he kept the warping lever moving rapidly, and gave a lateral rocking movement to his flier that brought first one wing up and then the other. Before he brought his biplane down to straight flying again he rocked the length of the field, cradled on a gentle westerly breeze. After being up for about five minutes he was driven down by an increasing fall of rain that prefaced a thunder shower.

After the weather had cleared again James V. Martin went up in his Burgess-Curtiss biplane. Four times he circled the field, his powerful Gnome motor sending the plane along at a mile-a-minute speed.

Ovington started immediately on the highest climb of the day. He winged aloft at great speed, and in less than two minutes was 2,000 feet above Waltham.

Then followed a startling gliding exhibition for which the crowd had been waiting, mindful of his work on the opening day of the meeting. Some 1,500 feet up he cut out the motor, descending swiftly until the whistling of his tractor blades could be heard from the earth. With his engine sending down a noisy clatter as the throttle was opened and shut, he drove the plane through startling stunts before he came to the earth.

Mrs. Martin "Elopes."

Cromwell Dixon now brought his dirigible out to join the air fleet. Then Martin started his second flight. This time he was for a time lost to view behind the trees skirting the north side of the field.

While he was out of sight a rumor went through the field that Atwood was going to "elope" with Mrs. Martin. Sure enough, the only woman aviator in America got into Atwood's machine and took a seat beside him, but just as they were about to start the flying husband was seen in the distance, coming at terrific speed straight for the aviation field.

Mrs. Martin glanced at the distant biplane and looked at Atwood. Once, twice, three times the men at the propellers tried to spark the machine. It wouldn't spark. But finally both propellers went round with a rushing whirr and Atwood and Mrs. Martin were off, just as James V. Martin alighted in the centre of the field.

A photographer rushed up to Mr. Martin and told him his wife had flown away with Atwood. The little aviator glanced up at the flying pair and simply remarked: "It's only a little joy ride she's having." Then he took his machine back to the hangar and set the mechanicians to work taking out the motor and propeller and putting it into the new Farman biplane which Mrs. Martin will fly.

A little later Atwood took up his father, Samuel S. Atwood, about seventy years old, for a "joy ride" of some fifteen miles to Cambridge and Arlington Heights and back. The old gentleman enjoyed the trip hugely.

Business Notice.

CASTORIA

For Infants and Children.

The Kind You Have Always Bought

Bears the Signature of Chas. H. Fletcher

BOSTON AMERICAN

FLAG COUPON

Saturday, June 17, 1911.

NOTICE! A complete set consists of seven coupons of CONSECUTIVE dates.

ALL MAIL ORDERS MUST BE SENT TO FLAG DEPT. P. O. BOX 3047, BOSTON. Not responsible for mail orders sent to any other address.

How to get a flag:

Clip seven flag coupons from the Daily and Sunday AMERICAN of consecutive dates. If you wish to have the flag come by mail, send the seven coupons and a postoffice money order for forty-two cents to cover cost of mailing and handling.

If you call for the flag at the Flag Department of the AMERICAN at No. 275 Devonshire street, it will cost you thirty-five cents and seven coupons.

SPECIAL FLAG NOTICE!

The Flag Department has received several hundred remittances from readers who have failed to send their name or address in sending for flags.

If any AMERICAN reader has sent for a flag and has not received it, this may be the reason, and it would be adviseable in any such cases to notify the Flag Dept., P. O. Box 3047, Boston, giving the facts and full name and address.

BRITISH TROOPS IN MARCH HERE

The Sixty-second Fusiliers of St. John, N. B., the first British regiment in years to march under arms through Boston's streets, were received by Lieutenant Colonel Frank A. Graves and other officers of the Eighth Infantry M. V. M., at the North station.

With Colonel James L. McAvity at their head, Mayor J. H. Frink and Alderman John McGoldrick of St. John in line, and stepping to the music of the regimental band of seventy-five pieces, they marched up Canal to Washington street and then to School street. In front of City Hall they were reviewed by the Mayor, and proceeding up Beacon street to the State House they paraded before Governor Foss, making a gallant showing in their brilliant uniforms and shakos.

From the State House the line of march was to the South Armory in Irvington street, where the regiment had breakfast with the Eighth as hosts while the officers were escorted to the Hotel Victoria.

At 12:30 o'clock the Eighth Infantry, Lieutenant-Colonel Frank A. Graves commanding, reports on Commonwealth avenue at Dartmouth street, to escort the visiting regiment to its place in line in the Charlestown military procession. After the parade, the command returns to the South Armory by trolley to be dismissed. This evening they will be entertained by the Eighth Infantry at the Cambridge Theatre.

To-morrow morning the Fusiliers, under escort of the Eighth Infantry, will parade to Tremont Temple, where services will be held. After the services, both regiments will march to Rowe's wharf, where a steamer will take them to Nantasket, where they will spend the day.

On Monday morning the men will be at liberty to visit about the city. They will have a breakfast at the Boston City Club and a lunch and reception by the members of the Ancient and Honorable Artillery Company in Faneuil Hall. They will form at the South Armory at 3:30 o'clock and will march to the South Station, where their special train will take them back to St. John.

TO-DAY'S CABLE NEWS

Up to Midnight London Time

Morgan Hires Costly Suite for Coronation.

LONDON—J. P. Morgan has engaged the ground and first floors of Gloucester House, Park Lane and Piccadilly, known as the "Millionaire Flats," and has invited a party of friends to view the coronation procession. He also asks his friends to be his guests on Friday, June 23, to view the Royal Progress. The rent of one of the "Millionaire Flats" by the year is so high that although they were built four years ago, Alfred G. Vanderbilt is the only tenant. Mr. Morgan has a place assigned to him in Westminster Abbey to witness the actual coronation.

Czar Toasts American Navy.

ST. PETERSBURG—The Czar paid a visit in the imperial yacht Alexandra to the vessels of the Second Division of the American squadron at Cronstadt. He was welcome with a salute of thirty-one guns. He boarded the flagship Louisiana and was received by Rear Admiral Badger, Mr. Rockhill, the American Ambassador, and the captains of the four ships of the fleet. The Czar drank a toast to the American navy and Rear Admiral Badger and the officers of the fleet.

Coronation Honors Monday.

LONDON—The coronation honor list, which will be issued on Monday, will, it is said, contain the names of two members of the royal family—Prince Arthur of Connaught, the King's cousin, and Adolphus, Duke of Teck, the Queen's brother.

New Yorkers to Wed in England.

LONDON—The marriage of Philip J. Britt of New York, and Miss Evelyn St. Clair, eldest daughter of the late Mr. and Mrs. John Turnure, also of New York, will take place at Westminster Cathedral on June 26.

Strathcona Unveils Tablet.

LONDON—Lord Strathcona, the Canadian High Commissioner to Great Britain, unveiled a memorial tablet in the room in the Westminster Palace Hotel where forty-four years ago the act of Canadian union was framed.

Queen Sends Victim Flowers.

LONDON—Queen Mary sent a bouquet of orchids and other choice flowers to Edith Lever, the thirteen-year-old girl who was injured by the bolting of the royal horses returning from Ascot yesterday.

Authoress Bound Home.

LIMA—Marie Robinson Wright, the author of various books on Mexico and South American countries, has left for New York by way of Panama.

SCHOOL MANAGER ADMITS LARCENY

PITTSFIELD, June 17.—Walter D. Rowland, manager of the local manual training school for the blind, pleaded guilty to a charge of larceny of $1,100 from the Commonwealth to-day. Later he retracted his plea and was held in $1,500 bail for trial June 24. The charge against Rowland was preferred by Charles W. Holmes of Watertown, superintendent of the training and employment of men for the Massachusetts Commission for the Blind.

SEAMEN STRIKE ON MORGAN LINE

NEW YORK, June 17.—Effects of the International Seamen's strike were felt in America for the first time to-day, when a strike of cooks, sailors and firemen on the Morgan steamships was called by the International Seamen's Union of America, about 500 men going out on two passenger steamers and three freight ships of the line. The passenger ships affected are the Nautilus and the Momus. The freighters are the Elrio, Ellnore and El Cid.

At the headquarters of the union, Organizer Richard Season said that 2,500 men would go out in the course of a week, the men striking as soon as the ships docked.

"There is no complaint about wages," he said. "The complaint is about food, sleeping quarters and hours. The men want four hours watch, nine hours off in port and no work on Sundays and holidays. They are also kicking on the mess, the food being given them not being fit to eat."

The company claims that it will have all the men necessary to man their ships.

London dispatches say the liner Minnewaska was unable to sail for New York to-day because of the seamen's strike. Her crew refused to sign for the voyage. At Glasgow the crews of the liners Furnessia, Ionian and Cassandra deserted as the vessels were about to sail on their regular trans-Atlantic voyage.

The Britain has been unable to get a crew at Southampton.

BIG HOLIDAY CROWD OFF FOR RESORTS

United States custom officers were stationed at the wharves along Atlantic avenue to see that no excursion steamer leaving Boston was overcrowded. Men with counting machines stood at the wharves for Nantasket, Plymouth, Provincetown, Bass Point, Revere Beach and various other excursion wharves. Notwithstanding a cool northwest wind, there was a record June 17 crowd departing for the various resorts. The Dorothy Bradford, the new Provincetown steamer, which made her maiden trip, carried 1,077 passengers, which was the largest number departing on any one steamer. The Betty Alden on the Plymouth line carried 541. The New Revere Beach line also did a thriving business on its opening, and the Nantasket boats were all well filled.

GERMAN AVIATORS MAKING FAST TIME

KIEL, Germany, June 17.—Four of the aviators in the 1,164-mile national aviation circuit race arrived here to-day from Hamburg. They were Buechner, Lindpainter, Wiencziers and Schauenburg. Wiencziers made the distance in the shortest time, taking only fifty-two minutes to negotiate the fifty-five miles. Lindpainter's time was fifty-six minutes, Buechner's sixty-six minutes and Schauenburg's seventy-seven minutes. This was the fourth leg of the journey.

Special Fall River Edition

Don't miss the special article on Fall River's great cotton centennial celebration in

To-morrow's Sunday AMERICAN

C. L. U. WORKS FOR BIG LABOR PARADE

The Labor Day committee of the Boston Central Labor Union has sent the following letter to all affiliated unions: "It has been decided that we celebrate Labor Day this year in the usual manner by having a parade. Owing to the many influences at work to discredit organized labor, it is imperative that we show our solidarity and the faith that is in us in working for the cause by presenting ourselves in full ranks under the banners of organized labor on that occasion."

A Feature for College Girls.

There will be a special feature for college girls in Sunday's AMERICAN, which will be of particular interest to all young women of New England. See Sunday's AMERICAN.

PIER OPENS AT REVERE.

The new "Ocean Pier" at Revere Beach was opened to-day. The opening of the pier marks the re-establishment of direct transportation between Revere Beach and Nahant. The pier is about 100 feet long, with a cafe, ball room, and roof garden with vaudeville, in a building at the end. The steamer landing and waiting rooms are on the lower floor.

ITCH-ECZEMA FREE TRIAL

(Also called Tetter, Salt Rheum, Pruritus, Milk-Crust, Weeping Skin, etc.)

ECZEMA CAN BE CURED TO STAY, and when I say cured, I mean just what I say—C-U-R-E-D, and not merely patched up for awhile, to return worse than before. Now, I do not care what all you have used, nor how many doctors have told you that you could not be cured—all I ask is just a chance to show you that I know what I am talking about. If you will write me TO-DAY, I will send you a **FREE TRIAL** of my mild, soothing guaranteed cure that will convince you more in a day than I or anyone else could in a month's time. If you are disgusted or discouraged, I dare you to give me a chance to prove my claims. By writing me to-day you will enjoy more real comfort than you had ever thought this world holds for you. Just try it, and you will see I am telling you the truth.

DR. J. E. CANNADAY

1129 Park Square SEDALIA, MO.

Reference: Third National Bank, Sedalia, Mo.

Could you do a better act than to send this notice to some poor sufferer from Eczema?

Don't Wear a Truss

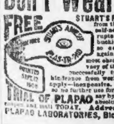

FREE STUART'S PLAS-TR-PADS are different from the painful truss, being made self-adhesive purposely to hold the rupture in place without straps, buckles or springs—cannot slip, so cannot chafe or compress against the pelvic bone. The most obstinate cases cured in the privacy of the home. Thousands have successfully treated themselves without hindrance from work. Soft as velvet—easy to apply—inexpensive. Process of cure is natural, so no further use for trusses. We prove what we say by sending you Trial of Plapao absolutely FREE. Write name on coupon and mail TODAY. Address—

TRIAL OF PLAPAO

PLAPAO LABORATORIES, Block 14, St. Louis, Mo.

Name ....

Address ....

Return mail will bring Free trial Plapao.

Double Legal Stamps will be given with every purchase mornings, until 12 o'clock noon, at Wolf's, "My Clothier," corner Hanover and Portland Streets.

MARRY ME BESSIE

And I'll buy the ring of the original and only Wilson Bros., who make Australian gold wedding rings in their own factory from $6 to $15. Any special ring to order in two hours. Look for our five-story building next to Big Tea Kettle. Open evenings.

WILSON BROS., Scollay Sq.

$3 GLASSES for $1

$5 GLASSES for $2

A SAFE PLACE TO TRADE

Five high-class opticians constantly employed. We grind our own lenses. Glasses repaired while you wait. 10 skilled watch repairers. Try us next time.

ALARM CLOCKS 50c

BUY OF US, WE ARE AGENTS FOR

ROGERS' SILVERWARE

WALTHAM WATCHES

WILSON BROTHERS, SCOLLAY SQ. Store Closed Saturday Bunker Hill Day. Open Friday Evenings Till 10; Other Nights Till 8.

JUNE CLEARANCE SALE

If you have not received one of our June Clearance Sale Catalogues it will be worth your while to ask for one when you come in Monday Morning. The Sale has not been advertised in detail, except by Catalogue. Every item in the 32 pages of the Catalogue is important. Sale begins Monday, June 19, 8.30 A. M.

R. H. STEARNS & CO.

THIS SALE INCLUDES

WOMEN'S SUITS	CORSETS
COATS	PARASOLS
GOWNS	EMBROIDERIES
WAISTS	KNIT UNDERWEAR
MISSES' SUITS	DRAPERIES
COATS	TOURIST GOODS
DRESSES	NECKWEAR
CHILDREN'S WEAR	HOSIERY
INFANTS' WEAR	NEGLIGEE
MILLINERY	WHITE GOODS
RIBBONS	HOUSEHOLD LINENS
HANDKERCHIEFS	BLANKETS
FLANNELS	SILKS
FRENCH UNDERWEAR	WASH DRESS GOODS
DOMESTIC UNDERWEAR	DRESS GOODS
LEATHER GOODS	PATTERN ROBES
CHINA AND GLASS	HAND BAGS
STATIONERY	TOILET ARTICLES
GLOVES	TOYS
LACES AND TRIMMINGS	LAMPS

R. H. STEARNS & COMPANY

Jordan Marsh Company

Great Basement Store

The Best Ventilated Basement Store In Boston

A Store Within a Store for the Sale of the Less Expensive Lines of Goods

On Sale Monday, June 19th, at 8:30 A. M.

ANOTHER PHENOMENAL PURCHASE

750 Women's "Shower-Proof"

Foulard Silk Dresses

The Greatest Purchase of Silk Dress We Have Ever Made---Secured from the Largest High Class Dress and Costume Manufacturer in the United States.

Remember, Positive 12.50 to 22.50 Values at . . . 6.98

6.98 6.98 6.98 6.98

Just think! Many have real Irish lace collars—Plenty of Polka Dots—wide stripes and narrow stripes—allover designs, etc.

The Materials

The Styles

The Workmanship

Cannot be equalled even at several times the price we ask. Remember, positive 12.50 to 22.50,

6.98

A Great Final Clean-Up Sale of

Women's Sample Suits

10.00 to 20.00 Suits at 6.90

15.00 to 20.00 Suits at 12.75

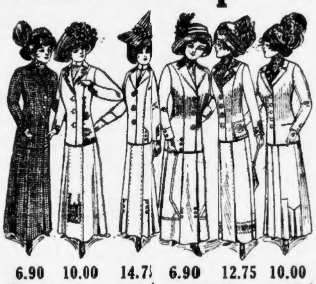

6.90 10.00 14.75 6.90 12.75 10.00

13.75 to 22.50 Suits at 10.00

17.50 to 22.50 Suits at 14.75

10.00 and 15.00 Wool Suits at 6.90

In Checks, French Serges and Wool Suitings; we show these in a good color assortment, and at this price they are indeed an exceptional bargain........ ***6.90***

13.75 and 15.00 Suits at 10.00

These are shown in high grade serges and fancy light wool suitings; the assortment of sizes is very good; price for this final clean-up ***10.00***

15.00 to 20.00 Suits at 12.75

In French serges and mannish serges, some embroidered models in King blue, tan, navy and black; just 50 suits in the lot, and while they last.......... ***12.75***

17.50 to 22.50 Suits at 14.75

This lot is composed mostly of extra quality serges, and includes a great many trimmed suits, positive 17.50 to 22.50 values at.................. ***14.75***

2.75

All Linen Skirts

Worth 3.50, at

2.75

(See picture at left.) All linen skirts, in white and natural, plain gored model, fastened in front with detachable buttons, a good, practical skirt for general wear; all sizes.

New Rep Coats

Worth 4.50, at

3.95

(See picture at right.) In natural color only, semi-fitted styles, large sailor collar and cuffs of black satin; a very good garment to wear over the summer dresses.

3.95

3 Special Waist Bargains for Monday

1.00 and 1.25 Tailored Waists—Of percales in light stripes; also in white striped madras, at..................... ***69c***

1.25 Lingerie Waists—Of white muslin, lace and embroidery trimmed, high neck and ¾ sleeves, at.......... ***98c***

2.00 and 2.50 Lingerie Waists—Of dainty white muslin, trimmings of lace and embroidery, Dutch neck and ¾ sleeves, at.. ***1.49***

69c 98c 1.49

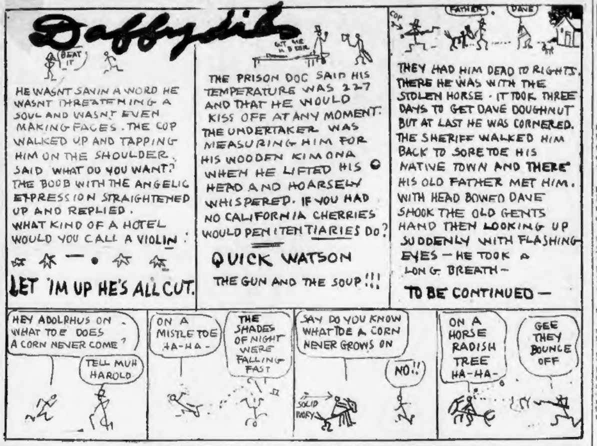

STORE WRECKED BY EXPLOSION

The grocery store of Jacob Andelman at No. 317 Western avenue, Cambridge, was wrecked by an explosion early to-day, which set fire to the building. Two alarms were sounded and the blaze was extinguished with a loss of $500.

Leon Andelman, 35, son of the proprietor, fled to the cellar to escape the rain of sparks and fire which followed the exploding fireworks. Patrolman Frank Henry of the Cambridge force rushed through the smoke and flames and carried Andelman safely to the street. Both were slightly burned about the face and hands.

The explosion was caused by a skyrocket, set off by some boys in front of the store, crashing through the window into a display of firecrackers, Roman candles, torpedoes, sky rockets, red lights and other forms of fireworks, valued at several hundred dollars.

Drags Andelman to Safety.

Andelman was alone in the store at the time and before he had a chance to reach the street the mass of fireworks commenced to explode and he was forced to seek shelter from the rain of fire in the cellar. Patrolman Henry was one of the first to reach the scene. Andelman was known to have been in the store just previous to the explosion and it was believed he had been fatally burned. Henry dashed through the blazing doorway. He heard Andelman shouting for help in the cellar and after telling the latter to keep up courage Henry dragged him into the street.

Store is Wrecked.

The entire front of the store was blown across the street and splintered wood and glass littered the street for yards in the vicinity. Following the first explosion the interior of the store was turned into a seething furnace. An alarm was sounded by Patrolman Russell, who had seen the flash and heard the report from a distance. When the firemen reached the scene it was thought the building was doomed and in order to save surrounding property a second alarm was sounded.

The continued explosions of skyrockets and firecrackers worried the firemen and it took them more than half an hour to extinguish the blaze.

EGYPTIAN EXHIBIT AT ART MUSEUM

Announcement was made by the Museum of Fine Arts that visitors are invited to inspect the finds of the Harvard Egyptian expedition, newly arranged in the Mastaba gallery of the museum, tomorrow afternoon at 3 o'clock. Louis Earle Rowe of the department of Egyptian art will meet the visitors. A circuit through the galleries of classical art, beginning in the archaic room, will later be conducted at 3:45 o'clock by Mr. Lacey D. Caskey. The exhibition is free to all.

Oh! Dance With Joy

Before you forget it, send over to your druggist for a 15c package of KEENE'S

GLAD-PHEET Corn and Bunion Remedy

It roots out the corns, and peels off the callouses while you sleep. Our guarantee—if there are any traces of Corns or Bunions on your feet after a trial of Keene's Glad-Pheet Remedy return the Money-Back Coupon (in every package), and your money will be returned immediately.

Makes your feet happy.

15c & 25c at Druggists.

DON'T CUT OUT VARICOSE VEINS

But reduce them, stop pain and inflammation with

ABSORBINE JR.

A mild, safe, antiseptic, discutient, resolvent liniment, and a proven remedy for this and similar troubles. Mr. R. C. Kellogg, Becket, Mass., before using this remedy, suffered intensely with painful and inflamed veins, they were swollen, knotted and hard. He writes: "After using one and one-half bottles of ABSORBINE, Jr., the veins were reduced, inflammation and pain gone, and I have had no recurrence of the trouble during the past six years." Also removes Goitre, Painful Swellings, Bruises, "Black and Blue" discolorations, etc., in a pleasant manner. Book 7 F Free. Price $1.00 4-oz., $2.00 12-oz. bottle at druggists or delivered.

W. F. YOUNG, P.D.F., 372 Temple St., Springfield, Mass.

If Your Boy Gets Burned Or if you get a burn or a scald

rub on a little of Dr. Teulon's Rubefacient and that will be the end of the trouble. You can afford to keep it on the kitchen shelf for no other purpose than this. Besides that it will knock Pneumonia or Diphtheria higher than a kite if faithfully used. If once you get it in your house and learn its value in all ailments of an inflammatory nature you will never be without it. 50c at all druggists', or sent postpaid by THE RUBEFACIENT CO., Newton Highlands, Mass.

CRYSTALITE ILLUMINATING OIL

Saves you money. Gives you better light and more of it. No smoke. No smell. Sold in a handy can. Ask your grocer.

POLL OF THE SENATE SHOWS 29 MAJORITY FOR RECIPROCITY

WASHINGTON, June 17.—Senators who are expected to vote for reciprocity after the Root and all other amendments have been killed and the bill put on final passage are:

Democrats — Bacon, Terrell, Bankhead, Johnston, Bryan, Fletcher, Chilton, Watson, Culberson, Chamberlain, Clarke, Davis, Gore, Owen, Hitchcock, Kern, Shiveley, Lea, Taylor, Martine, Meyers, Newlands, O'Gorman, Overman, Percy, Williams, Pomerene, Rayner and Smith, Maryland; Reed, Stone, Smith and Tillman, South Carolina; Johnson, Martin, Swanson—Total 36.

Republicans — Bradley, Brandegee, McLean, Briggs, Brown, Crane, Lodge, Cullom, Dupont, Richardson, Guggenheim, Jones, Poindexter, Kenyon, Nixon, Penrose, Perkins, Works, Root, Stephenson, Townsend, Wetmore, Lippitt, Burton—Total 24.

Total for reciprocity—60.

Total Senators in Chamber—91.

Apparent majority for reciprocity—29.

BOSTONIANS IN FATAL WRECK

Great anxiety is felt for the safety of a score of delegates from Boston, Brockton, Haverhill, Lynn and Fitchburg to the convention of the United Boot & Shoe Workers' Union, who were wrecked at Bowmanville, Ont., while on their way to St. Paul. Details of the wreck are vague. Repeated requests to railroad and telegraph companies for details has brought little information of the dead and injured. Early reports were that none of the Massachusetts party were injured.

James Madill, a commercial traveler of Toronto, was killed and Peter Dauphenais of St. Hyacinthe and Thomas P. Stimson of Kingston were seriously hurt. Madill was riding in the vestibule and was beheaded.

The train wrecked was the International Limited on the Grand Trunk from Montreal to Chicago. The place where the wreck occurred is rather isolated, and there has been great delay in getting accurate news of the wreck.

The baggage car and seven cars left the rails. The cause of the wreck is given as spreading of the rails. The engine remained on the tracks. One passenger coach was overturned and men and women passengers were thrown out. Heroic work of passengers prevented the wreckage taking fire, which would undoubtedly have cost many lives.

The train carried 300 passengers, and it is considered miraculous that scores were not killed, so badly were the coaches smashed. The injured were taken to the Toronto Hospital.

SHASTA LIMITED IS HELD UP; ROBBED

ROSEBURG, Ore., June 17.—The "Shasta limited," the fast through Southern Pacific train which runs from San Francisco to Seattle, Wash., was held up near Yoncalla, Oregon, early to-day. Only meagre reports have been received from the scene of the holdup. The operator at Yoncalla reported that several masked men stopped the train near that station and after compelling the engineer and fireman to alight, entered the express car and ransacked it. The train was stopped by two masked robbers. One of the men boarded the engine and at the point of a revolver compelled the engineer and fireman to alight. The robbers, preceded by the trainmen, then entered the mail car and compelled the mail clerks to line up against the side of the car while they went through the registered mail. Several sacks of mail were dumped out on the side of the track. The robbers then locked the trainmen in the car and with their booty, disappeared. Posses have been organized and are in pursuit of the robbers.

Smith Patterson Company

GRADUATION GIFTS

52 Summer St.

HELD IN SWAMP BY WEIRD SPELL

While his young wife to whom he had ben married but six months awaits a call to his bedside from her home in Dorchester, William D. Hanley, the young Marlboro man who passed fifty-six days in a swamp without food or shelter, is being closely studied by Boston specialists to determine what mental or physical disease he suffered which caused him to remain so long in a dismal swamp when at any time he could have joined his friends and relatives. Mental experts are so far completely baffled by the young man.

As Hanley slowly gains strength he is being questioned more and more as to the reasons why he did not come out of the swamp and what mental processes passed through his mind during his long and tortuous stay there. Little by little he is telling the story of his experience which is more weird than any tale of fiction.

Doesn't Remember Sleeping.

"It doesn't seem to me I really slept at all while I was there," he said to-day. "I would doze at times, but I couldn't seem to sleep.

"At first I roamed about some. After a while I got so I would lie in one place all the time. I found a tree that gave me a little shelter, and there were skunk cabbages underneath that made a mattress for me.

"I never tried to think how I came there. I knew where I was, and it seemed to me I must stay there. At night I would enjoy listening to the music. I could hear it quite plainly and I knew it must come from the dancing pavilion at Lake Chauncey.

"When the night was still and the wind came right, I could distinguish laughter and voices quite plainly. I would lie there and listen, and at times I would hear people I knew speaking.

"In my mind I could picture how they were enjoying themselves. I used to long to be with them. Then the music would stop, and from all around me noises would spring up. I don't know what they were. Sometimes they seemed to be caused by the swinging of branches. At other times, I fancied something was moving among the trees.

Set Watch by Whistles.

"When daylight came, I would wait and listen for the factory whistles in Marlboro. I knew where most of them blew. At 6:30 every morning I set and wound my watch by one of those whistles.

"In the daytime I would continue to lie there. The man and woman and little girl came near where I lay several times, but I could never bring myself to call to them.

"Finally I lost sense of time. It seemed as if I had always been there and always would be. I was hungry at first and I was tortured by the pangs, but after a while it didn't bother me any more.

"One day I tried to get up, but I couldn't. After that I just lay where I was. The thing that bothered me worst was the rain. Sometimes I thought it would drive me mad. I would cover myself with my overcoat, but even then I could not escape it. It seemed to rain for days and days.

"When the man came yesterday, I was afraid at first. I had not seen anyone for so long. Then he called to me by name, and I took my hands away from my face and saw it was a man who used to come to the store."

Special Fall River Edition

Don't miss the special article on Fall River's great cotton centennial celebration in

To-morrow's Sunday AMERICAN

MANY TEACHERS ARE SAILING TO EUROPE

Of a total of 110 saloon passengers sailing from East Boston at 2 this afternoon for Liverpool on the Leyland liner Devonian, only nineteen are men. They include many teachers and kindergarteners from every part of the United States, who are going on a Froebel pilgrimage.

COUNCIL WARS ON LONG LEASE

Mayor Fitzgerald has come out in a flat-footed statement in opposition to the leasing of Boston's subways and tunnels to the Boston Elevated Railroad for a term of fifty years. The Mayor says that a twenty-five-year lease is long enough.

In doing this the Mayor has taken the position of the Chamber of Commerce, the Public Franchise League, public improvement associations, Louis D. Brandeis and others of prominence.

It is also apparent from a talk with members of the City Council that a majority of them are opposed to the proposed fifty-year lease. As such a lease would have to have the confirmation of both the Mayor and City Council, it is evident that the fifty-year lease will fail.

This is what the Mayor had to say on the subject:

"When I was a candidate for Mayor more than a year ago, I promised to fight for the construction of a subway to South Boston and to Dorchester, for the extension of the East Boston tunnel to the West End, for the abolition of the East Boston toll charge and for the building of the Boylston street subway. When I made these platform promises I was ridiculed by my opponent and his campaign managers, who said that I was indulging in a 'pipe dream,' and that none of these things could be accomplished.

25 Years Long Enough.

"The bill which has been presented to the Legislature by the committee is in accord with the position I took, except upon the question of the terms upon which the West End should be taken over by the Boston Elevated and the length of time which the lease should run.

"I have been a consistent opponent of the eight per cent. lease provision. In fact it was my opposition which prevented the original West End lease being made upon an eight per cent. basis, and two years ago I was the only human being in Boston to appear at the State House to oppose the West End being taken over on the eight per cent. basis, and if it were not for this opposition it is my opinion that the bill would have gone through last year. I still hold to this same position.

"On the question of the length of time I believe 25 years long enough."

A canvass of the members of the City Council by a representative of the AMERICAN leaves no doubt that the majority of the body are strongly opposed to granting the leases for a period longer than twenty-five years.

President Collins openly states that he is opposed to the fifty-year period, even though he admits that the prospects of a subway to Dorchester, which district he represents, are most alluring in the long-term bill which is now being considered by the Legislature.

Council Oppose Long Term.

The majority of the members believe that it would be impolitic to state their position upon the matter at the present time but privately they admit that any bill which provides for the leasing of the tubes for a longer period than twenty-five years will have little chance of being approved by the City Council.

Resolutions have been prepared which will be presented at the next meeting of the City Council on June 26, and which if passed, will directly place the body on record as being opposed to the long term leases. These resolutions are as follows:

> Whereas, the omnibus bill reported by the joint committee grants to a public service corporation of the city of Boston, known as the Boston Elevated, the exclusive use of the Boston subways and tunnels for a period of fifty years, and,
>
> Whereas, the corporation counsel of the city of Boston, the Chamber of Commerce, the Public Franchise League and other public-spirited organizations and individuals have protested against binding the city for such a long term of years; therefore, be it
>
> Resolved, that, in the opinion of the City Council, the interests of the municipality will be best conserved by not granting leases for a longer period than twenty-five years.

Because of that portion of the bill which provides for the building of the Dorchester subway, the elimination of the tunnel toll and the building of the Boylston street subway, strong pressure has been brought to bear upon the members of the council by citizens in the districts which will benefit by these improvements. Despite this influence the majority of the members of the council are opposed to the long-term leases.

Big Gambling Conspiracy Exposed

Read about the Rhode Island gambling ring and its evil work throughout New England, in

To-morrow's Sunday AMERICAN

FOUND DEAD IN CHAIR.

John Bailey, aged thirty-three years, residing at No. 89 Madison street, Malden, was found dead sitting in a chair at his home by his housekeeper, Mrs. T. J. Quinn. His death was due to heart disease.

Your Fortune Told!

Past, Present and Future All Revealed.

Wonderful Revelations That Will Surprise, Mystify and Help You.

Let me send you a test reading of your life as revealed by the stars above that will surprise, mystify and aid you. I will convince you that there is truth in Astrology, that it will point out the way to success in love, health, wealth and marriage. Will tell what profession to follow to be most successful, of changes to come and mistakes to avoid.

Wonderful revelations of the past, present and future, everything revealed; tells if your friends are false or true. If you will marry more than once or be divorced. Are you in trouble, perplexed and at a loss what to do to secure your greatest desires? Write to me and be convinced that Astrology is a science, and that it can help you. Put me to the test and let me prove it to you.

No matter what your past experience has been or what your present trouble may be, I can help you. Questions are answered and advice given that will bring you good luck and success in love, courtship and financial matters.

Send me the date of your birth, and enclose 6 cents in postage (6c); write plainly, and you will hear from me promptly.

DR. A. ZEROLA, Dept. 100 J, Havana, Cuba.

International Exhibition of INDUSTRIES and LABOUR TURIN

The journey from London to Turin, via Paris and return, valid for 40 days costs only

FIRST CLASS	$36	(28).
SECOND CLASS	$25	(34).
THIRD CLASS	$17	(32).
or from Paris to Turin and back:—		
FIRST CLASS	$19	(82).
SECOND CLASS	$13	(54).
THIRD CLASS	$8	(88).

Inauguration April 29

Great Railway Reductions from every country in Europe, and especially from London and Paris. Reduction also on the Italian steamers from New York to Italy. Accommodation for 200,000 visitors from $1 to $4 a day in up-to-date Hotels and Pensions. Great festivities of all kinds, including athletic competitions. Largest stadium in the world—28,000 athletes.

Tomorrow is Wiggle Day

in the Boston Sunday American

Hands are Wiggling over all of New England.

Tomorrow every one who has learned HOW to wiggle their third finger will learn WHERE to meet

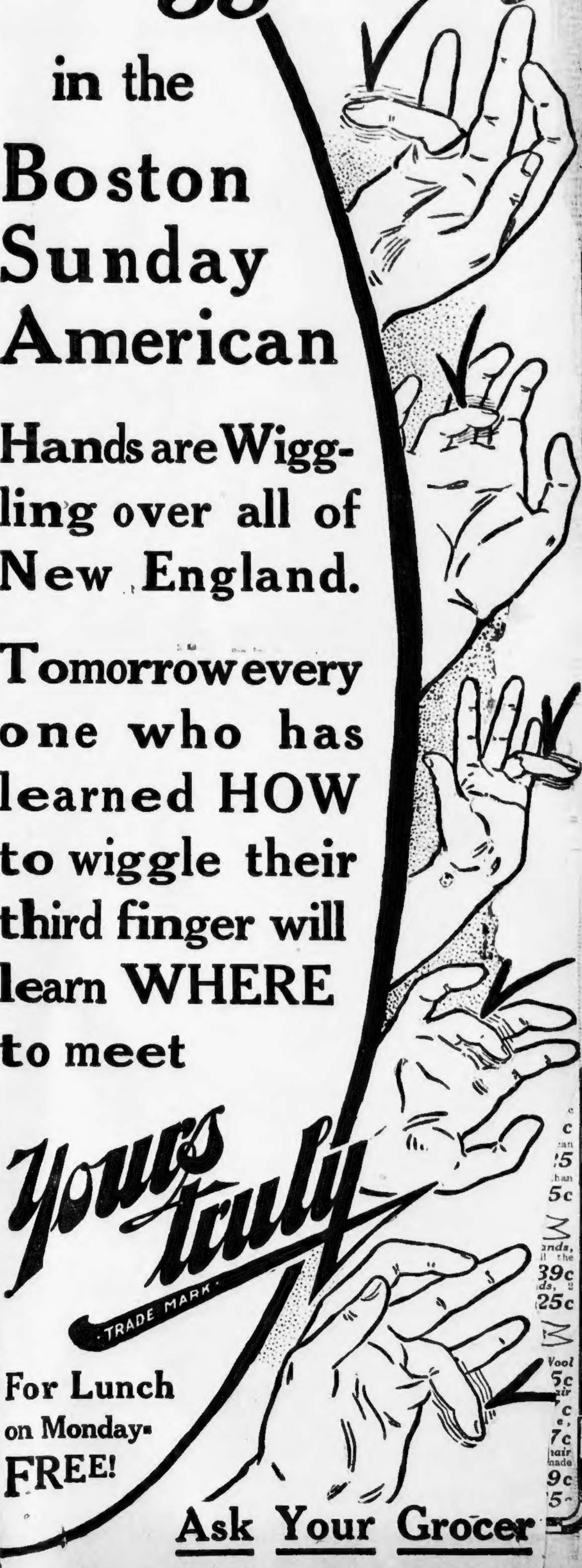

For Lunch on Monday—FREE!

Ask Your Grocer

"KEEP THIS UNDER YOUR HAT"

The BOSTON AMERICAN'S Great $10,000.00

BUY THE BOSTON AMERICAN EVERY DAY THEN CLIP PICTURE WRITE YOUR ANSWER AND SAVE SET

The Greatest Educational Contest Open To All Ages Ever Inaugurated By Any New England Newspaper. Everybody Is Eligible

PROVERB CONTEST Begins Sunday Tomorrow Order It Today

LARGEST CIRCULATION IN New England Daily & Sunday

Every Man Woman or Child Has An Equal Chance

WHEN YOU COLLECT SEVENTY FIVE WITH ANSWERS SEND THEM TO THE BOSTON AMERICAN PROVERB EDITOR

FASCINATING INSTRUCTIVE PROFITABLE DIVERSION FOR YOUNG OR OLD

1,000 Prizes IN ALL

READ BELOW, THE LIST OF PRIZES FOR OUR READERS

TO BE GIVEN AWAY ABSOLUTELY FREE

$10,000 In Magnificent Prizes

For the nearest correct solutions of a series of 75 puzzle pictures, one each day, each representing a well known proverb.

1st PRIZE—A $2,500 SEASHORE BUNGALOW
2nd and 3rd PRIZES—HIGH GRADE RUNABOUT AUTOMOBILES
4th and 5th PRIZES—HANDSOME MOTOR BOATS
6th and 7th PRIZES—HIGH GRADE UPRIGHT PIANOS
8th and 9th PRIZES—HIGH GRADE MOTOR CYCLES
10th PRIZE—SYMPHONY GRAND GRAPHOPHONE

11th and 12th Prizes—**High Grade Canoes**
13th, 14th, 15th and 16th Prizes—**High Grade Bicycles**
17th to 20th Prizes—**Complete Lawn Tennis Sets**
21st to 30th Prizes—**14 Kt. Gold Diamond Set Rings**
31st to 100th Prizes—**High Grade Cameras**
101st to 200th Prizes—**German Silver Mesh Bags or Gold Watches**
201st to 300th Prizes—**German Silver Toilet Sets or Gold Scarf Pins**
301st to 400th Prizes—**Fine Leather Traveling Bags**
401st to 500th Prizes—**Complete Baseball Outfit for Boys or Painting or Drawing Outfit for Girls**
501st to 600th Prizes—**Fine Quality Foot Balls for Boys or Croquet Sets for Girls**
601st to 700th Prizes—**High Grade Sweaters or Medicine Balls**
701st to 800th Prizes—**Silk American Flags**
801st to 900th Prizes—**One Hundred Sets of Handsome Books by Popular Authors**
901st to 1,000th Prizes—**Gold Fountain Pens**

READ CAREFULLY - - - CONDITIONS OF CONTEST

THE BOSTON AMERICAN PROVERB CONTEST is a contest of skill and judgment. Prizes to the amount of $10,000 will be given absolutely free by the Boston AMERICAN to the winners. Everyone living in New England, irrespective of age, is eligible to enter this contest. Each set of answers must contain only one answer to each picture, but each person is entitled to send in three complete sets of answers.

The answers to the puzzle pictures may be sent in writing in longhand either with pen or pencil; they may be written on the typewriter, or may be printed in any manner to suit the fancy of the contestant. Participation in any other contest now being run or which may be run by the AMERICAN will not debar anyone from entering the contest.

Each contestant or any or all members of the family will be allowed to submit one, two or three sets of answers, but each set must contain only one answer to each picture. Each set will be considered separately, but no contestant can win more than one prize. All employes of the AMERICAN and their families are absolutely barred from participating in this contest.

In case there are no complete lists of correct answers, prizes will be awarded to the persons submitting the nearest correct solutions. In case of a tie, award will be made on the basis of neatness and exact accuracy, but if the tie cannot be decided in that way the tied contestants will receive similar prizes.

Do not send your answers now. Keep them from day to day, and at the end of the contest arrange them in numerical order, and then send them in all at one time. Under no circumstances should contestants begin to send in their answers now, as any answers sent in that way will not be considered.

Time will cut no figure in awarding the prizes. The first answers sent in after the contest closes will stand no better chance of winning a prize than the last answers submitted.

All answers must be delivered at the BOSTON AMERICAN CONTEST HEADQUARTERS, 275 Devonshire Street, Boston, Mass., either by mail or in person within the specified time limit. It is contemplated to give contestants ten days to two weeks after the close of the contest to prepare their answers, so that they can be sent in all together at one time.

The AMERICAN will not be responsible for the receipt of any answers unless sent by registered mail and addressed to "PROVERB CONTEST EDITOR, 275 Devonshire Street, Boston, Mass."

In case contestants desire further information they should address their questions to PROVERB CONTEST EDITOR, Boston American, 275 Devonshire Street, Boston, Mass.

There will be 75 puzzle pictures in the series used in the contest. The solutions of these pictures may be sent in on the coupons printed in the Daily and Sunday AMERICAN, or may be written on separate slips of paper. The use of the coupon is desirable, but not necessary.

The Editor of the PROVERB CONTEST reserves the right to make any change in, or addition to, these conditions that he may deem necessary for properly conducting the contest, and his decision on any question which may arise will be absolutely final.

CHARLESTOWN EN FETE CELEBRATES THE ANNIVERSARY OF BUNKER HILL

Continued From First Page.

ever given as a part of historic Bunker Hill Day.

The parade started from Bunker Hill and Elm streets and moved over the following route: Bunker Hill street to Chelsea, to City square, to Park, to Common, to Winthrop square, to Bartlett, to Elm, to High, to Monument avenue, to Warren, to Thompson square, to Main, to Oak, to Russell, to Pearl, to Bunker Hill, to Elm, where it disbanded.

The great military parade started at 2 o'clock. The greatest crowd in the history of Bunker Hill parades witnessed this impressive spectacle. A battalion of five companies of marines and sailors represented the U. S. navy. A place of honor was given in the line to the Sixty-second St. John, N. B., Fusileers, one of the smartest military companies in all Canada.

All Charlestown kept open house. Since the opening of the Bunker Hill festivities last night with two monster banquets the spirit of hospitality has prevailed. All the large clubs and societies received guests and entertained them in the lavish style which has been characteristic of Charlestown people on this annual day of celebration.

Throngs See Fakirs.

The fakir with his toys and sweets for the children were out in greater force than ever on the Charlestown Square Playground, which is set aside for their special benefit.

In the evening there will be fireworks on the Sullivan Square Playground and band concerts at Hayes square and Winthrop square.

Chief Marshal McVarish headed the line of parade with the following staff: Michael L. Fahey, Major Mark E. Smith, Stanton H. King, James J. Muller, Jr., Dr. Francis P. Silva, Richard F. Murphy, T. Weston Bryant, William H. Thomas, Joseph E. Donovan, Dr. W. D. Stacey, General William H. Oakes, William J. Ennis, George T. Horan and Jeremiah P. O'Riordan.

The parade moved in the following order: Detail of mounted police commanded by Sergeant Perley S. Skillings.

Teel's Band

Chief Marshal Daniel A. McVarish

Staff—Stanton H. King, chief; Major Mark E. Smith, Michael L. Fahey, Joseph E. Donovan, Lieutenant James D. Coady, Richard F. Murphy, T. Weston Bryant, Dr. Winthrop D. Stacey, Dr. Francis P. Silvi, James J. Mullen, Jr., William J. Ennis, William H. Thomas, George T. Horan, Jeremiah P. O'Riorden, General William H. Oakes.

First Corps of Cadets Band.

"Order of the Serpent," presented by Ensign Worth Bagley Camp, U. S. W. V. This number was a representation of a dance as executed by the Filipinos. The camp carried bolos, spears, skulls and many instruments of torture brought to this country by the members of the camp on their return to Charlestown after the war. Commander William H. Winnett was pilot. This was "some" dance.

"The Castaways From Crab Island" was next in line. This was by the Grey Eagle Associates of Charlestown.

Hits Scored by Features.

Next came "The Bunker Hill Girls' Hygienic Club," made up of thirty little girls, ranging in age from four to fourteen. They rode on a float, dressed as nurses, and showed the proper method to us in order to prolong life. This was the only women's organization in the parade.

"In the Hands of the Trusts" created a big laugh. This was put on by The Harmony Association from South Boston. Their portrayal of the bloated bond holders and "enemies of the common people" earned them a hand. They also burlesqued the Boston police officers.

Naval Brigade Band.

"Men of To-morrow" were presented by the Sailors' Haven Camping Club. They showed men in every walk of life.

"That Awful Band" was a burlesque on the musicians who furnished the music for the parade. This was by the Monument A. A.

"A Little of Everything," by the Hattan Juniors, came as a surprise comedy.

Fifth Regiment Band.

"The Union Forever," presented by the Charlestown Artillery, depicted the "Spirit of Seventy-five," and also showed the great advance made by the Union since that time.

"The Yama Yama Kids," by the Vincent Association of South Boston was a riot of fun and laughter. They bet on their chances to win the first prize.

"Mixed Pickles," by the Sharon Outing Club, showed fifty-seven ways to make the people laugh.

Salem Cadet Band.

"The Evolution of New England," by the James H. Brennan Club, showed the Indian, Puritan, Revolutionary and Twentieth Century period of New England. This was a replica of the feature presented by the Boston Lodge of Elks, in their visit to the Detroit convention last year.

"Scenes in Battle Alley," by the R. A. F. Club, was a scream. It was a burlesque on some real Charlestown characters, and many of them were recognized.

"The Wilmington Tin Ware Band" was an oddity as presented by the Madison-Chestnut Club.

Ninth Regiment Band.

"Suffragettes," as presented by the B. O. Churchill Club, was as funny as the clown parade in a real circus.

"Off for Camp," presented by the St. James Cadets and Camping Club of Boston, was interesting. They made a good showing.

Eighth Regiment Band.

Features From the AMERICAN.

"Owls," by the Charlestown Nest of Owls, got a great hand on their show. Owl Right William J. Folsom lead the Nest.

"Comic Characters That Please the Public," by the Park Outing Club, had all the AMERICAN daily and Sunday comic features. Did they get a hand?

"Teddy's Return from Darkest Africa" dee-lighted the onlookers. This was presented by the Tuntsech Club.

Coast Artillery Corps Band.

"Rubetown Fire Department," by the Jackson Club, was one of the most laughable features in the day's parade. This was the last for the morning parade, and sent the people home to lunch in a happy frame of mind.

Great Military Parade.

The great military parade at 2 o'clock this afternoon started from Bunker Hill and Elm streets and moved over the following route: Down Bunker Hill street to Marion, to Princeton, to Tufts, to Bunker Hill, to Chelsea, to Prospect, to Tremont, to Monument square, to Manument avenue, to Warren, to Park, to Common, to Adams, to Chelsea, to City square, to Harvard, to Washington, to Union, to Main, to Mishawum, to Rutherford avenue, to Seaver, to Haverhill, to Dorrance, to Arlington avenue, to Alford, to Main, to Bunker Hill, to Elm, to High, to Monument square, to the junction of Chestnut and Monument square, where the parade was reviewed by the chief marshal and his staff.

The roster of the parade was:

Detail of mounted police commanded by Sergeant Perley S. Skillings.

Kelley's Band.

Company C, Ninth Regiment, M. V. M., Captain Daniel P. Sullivan, acting as escort to

Chief Marshal John F. Green.

Staff—Lieutenant William H. Sullivan, chief; Commander Napoleon L. White of the Army of the Philippines, Adjutant Benjamin J. A. Green of the Ninth Regiment Veteran Association, Sergeant George B. Hanson, Howard V. Redgate, John J. Ryan, Owen P. McKenna, John A. Anderson, Myles W. Early, Lawrence E. Kiely, Edward H. Costello, James P. Mellen, Representative James H. Brennan, Representative James J. Brennan, Representative Patrick B. Carr, Representative James I. Green, Representative William J. Murray, Francis M. Ducey, William J. Carroll, Vincent deP. Reade, Frank H. Cauley, Thomas R. Doherty, Michael T. Callahan, James J. Fitzpatrick, John J. Cannon, Arthur C. Moran, Dr. Joseph M. Blagdon, James J. Mullen, Jr., Michael L. Fahey, John F. Sullivan, Joseph F. Finn, Michael J. Donahoe, Eugene S. Mehegan, John L. Flanagan, Peter F. LeSage, John J. Morris and B. Ernest Flanagan, aids; Frank J. Sheehan, Francis J. Malloy, Richard T. Flanagan, orderlies.

FIRST DIVISION

Captain F. C. Jewell, commander.

Tenth Coast Artillery Corps Band.

Battalion of United States Artillery Corps—Captain F. C. Jewell commanding.

One Hundred and Twenty-fourth Company, Fort Andrews—Captain R. P. Reeder.

Seventh Company, Fort Banks—Captain John Storck.

One Hundred and Fifty-first Company, Fort Andrews—First Lieutenant G. R. Norton.

Ninth Company, Fort Warren, Second Lieutenant W. C. Koenig.

U. S. S. Rhode Island Band.

Battalion of United States marines and sailors, Lieutenant-Commander M. E. Trench commanding.

Company of marines from battleship Missouri, Captain W. H. Clifford.

Company of marines from battleship New Jersey.

Company of marines from Navy Yard.

Two companies of bluejackets from the battleship Rhode Island.

Ninth Regiment in Line.

SECOND DIVISION.

Lieutenant Andrew T. Wilson, Commander.

Ninth Regiment Band.

Ninth Regiment, M. V. M.—Lieutenant Colonel John H. Dunn, commanding; Major George F. H. Murray, Major William J. Casey; Captain Asa L. Phelps, regimental adjutant; Captain William L. Conrad, quartermaster; Captain Daniel J. Murphy, commissary.

Company E—Captain John J. Barry.
Company I—Captain James A. Cully.
Company B—Captain John J. Hickey.
Company H—Captain Joseph T. McWeeney.
Company D—Captain Thomas F. Sullivan.
Company A—First Lieutenant Nathan F. Ayer.

Stone's Band.

Charlestown City Guard, Company H, Fifth Regiment, M. V. M.—Captain George T. Latimer.

Charlestown Cadets, Company A, Fifth Regiment, M. V. M.—Captain William H. Wilson.

Charlestown Artillery, Company B, Fifth Regiment, M. V. M., Captain James D. Weir.

Signal Corps, M. V. M., Captain Harry G. Chase.

Hospital company section, Captain George Osgood.

Company A, Naval Brigade, M. V. M., Captain Frederick G. Robinson.

Eighth Regiment Band.

Eighth Regiment, M. V. M., Lieutenant-Colonel Frank A. Graves commanding; staff, Major George J. Canfield, Major William H. Perry, Major Charles T. Hilliker.

Company B—Captain George A. Kyle.
Company M—Captain Joseph E. Wiley.
Company L—Captain Charles A. Banlett.
Company K—Captain Frank B. Raney.
Company G—Captain Frank S. Elliott.
Company I—Captain William C. Jones.
Company H—Captain Charles A. Dawson.
Company D—Captain Thomas J. Cobey.
Company E—Captain William J. Greene.
Company C—Captain Ralph M. Smith.
Company A—Captain George T. Jones.
Company F—First Lieutenant Ralph D. Hood.

St. John Regiment Marches.

Sixty-second Band and Bugle Corps.

Sixty-second Regiment, St. John, N. B.—Fusiliers, eight companies, Lieutenant-Colonel J. L. McAvity, commanding; Major H. Perley, Major J. S. Frost, Captain J. R. Miller, adjutant; Captain H. H. Smith, quartermaster; Captain J. V. Anglin, medical officer; Captain A. McMillan, paymaster; Captain E. B. Hooper, chaplain; Captain C. I. Dunfield, signalling officer; Captain L. W. Peters, Captain E. J. Fleetwood, Captain D. D. McArthur, Captain F. F. May, Captain P. R. Hanson, Captain C. J. Morgan, Captain H. E. C. Sturdee, Captain T. M. McAvity, Captain D. A. Morrison, Captain E. K. McKay, Lieutenant C. A. Warren, Lieutenant D. H. Clark, Lieutenant R. P. Donald, Lieutenant J. G. Willett, Lieutenant D. H. Scott, Lieutenant P. D. McAvity, Lieutenant A. O. Dawson, Lieutenant E. J. Potzenham, Lieutenant J. H. Wilson, Lieutenant R. A. McAvity.

British Naval and Military Veteran Association—Lieutenant Colonel Thomas T. Stokes, Major T. F. G. Day, chief of staff.

Ensign Worth Bagley Camp, United Spanish War Veterans—Commander William H. Winnett.

Colonel Fred B. Bogan Camp, United Spanish War Veterans—Commander John S. Wilson.

Bunker Hill Camp, United Spanish War Veterans—Commander Patrick J. McKeon.

Camp Bumpus, Army of the Philippines—Commander N. L. White.

THIRD DIVISION.

Sergeant Charles A. Mclenac, Commander.

Post 68 Band.

Abraham Lincoln Camp, Sons of Veterans—Commander C. Fred Crafts.

Ninth Regiment Veteran Association—Commander Henry Minard.

Letter Carriers' Band.

Boston Letter Carriers' Mutual Benefit Association—President N. M. Lawless, commanding.

Company A—Captain Thompson.
Company B—Captain David Gleason.
Company C—Captain Risner.
Company D—Captain Aylward.

Dudley School Fife and Drum Corps.

Boys' Provisional Military Regiment—Colonel William G. Cummings, commanding.

Charlestown High School Cadets—Captain John Keenan.

Dudley School Cadets—Edward F. O'Dowd, instructor.

Company A—Captain George O'Donoghue.

Company B—Captain Raymond W. Sullivan.

Troop No. 3, Boys' Scouts—Commander M. A. Baltzer.

Unity Fife and Drum Corps.

Unity Guards, Irish National Foresters—Captain Richard Trum.

John Boyle O'Reilly Guards, Ancient Order of Hibernians—Captain John Reardon.

Sarsfield Guards, Ancient Order of Hibernians—Captain Patrick J. O'Neil.

Bunker Hill Guards, Ancient Order of Hibernians—Captain Patrick J. Brickley.

Monument Guards, Irish National Foresters—First Lieutenant Thomas S. Brogan.

Division 37, Military Company, Ancient Order of Hibernians—Captain John D. Cadogan.

Division 1, Ancient Order of Hibernians President Thomas Joyce.

Division 5, Military Company, Ancient Order of Hibernians—President William Wyles.

Commonwealth Band.

Charlestown Veteran Firemen's Association—President Robert F. Denvir.

Carriages with Mayor Fitzgerald, Councilors McDonald and Buckley and other city officials.

Detail of police.

Jesse Pomeroy Announcement

An announcement of special interest concerning Jesse Pomeroy will be printed in

To-morrow's Sunday AMERICAN

Cures Asthma

Thousands of Dollars Now Being Spent By A Buffalo Institution In Sending

Free Treatment to Asthma Sufferers

A New Home Cure That Anyone Can Use With Sure Results.

We have a New Method that Cures Asthma, and we want you to try it at our expense. No matter whether your case is of long-standing or recent development, whether it is present as occasional or chronic Asthma—no matter in what climate you live, no matter what your age or occupation, our method is a practically certain cure right in your own home.

We especially want to send it to those apparently hopeless cases, where all forms of inhalers, douches, opium preparations, fumes, "patent smokes," etc., have failed. We want to show everyone at our own expense that this new method will end all difficult breathing, all wheezing, and all those terrible paroxysms, at once and for all time.

We have now proven conclusively that Asthma is a poison—and leading physicians have been forced to agree with our conclusions. Asthma has been one of the most puzzling and stubborn diseases with which the medical profession has had to deal. The trouble has been that the usual treatment was directed toward relieving rather than curing.

Almost anyone can give you something to ease your immediate suffering, but our treatment is a positive cure and drives the poison out of the system for all time to come. Thoroughly eradicates it.

This is the wonderful part of our method. It leaves you not only free from the poison, but so strengthens and purifies the entire system that you are able to resist any future attack. You can put your faith in this method and know that you have at last found the relief you so long have sought.

Hay Fever, Bronchitis and all Diseases of an Asthmatic Nature quickly yield to this System of Treatment.

WRITE TODAY

No matter how many doctors have despaired of your cure, whether your trouble is recent or of long-standing, or what other remedies you have tried. We want to send a FREE TRIAL OF OUR METHOD to every Asthma, Bronchitis or Hay Fever sufferer in the land.

We want to show you that our method will really and positively cure you for all time.

This means better health, increased physical ability, and longer life. Our free offer is too important to neglect a single day. Write now and begin your cure at once. Send no money. Simply mail coupon below. Do it to-day.

Free Trial Coupon

Frontier Asthma Co.,
Suite 214, Niagara & Hudson Sts., Buffalo, N. Y.

Please send me your FREE TRIAL METHOD for the cure of Asthma, Bronchitis and Hay Fever.

Name ....
R. F. D. No. or
Street Address ....
Town ....
State ....

Goitre Cure

Have your Goitre removed without taking medicine or having it cut out. We have a convenient, soothing appliance which is worn on the neck at night and cures while you sleep. It checks the growth, reduces the enlargement, and stops all pain and distress in a short time. 18 years success. Write today for free booklet and full particulars, including testimonials from every state, price, etc. Not sold in stores.

Physicians Remedy Co., 503 Vine St., Cincinnati, O

CANCER CURED

With medicine only. Send for booklet of near-by testimonials of permanent cures. Dr. W. D. JAMES, 82 Warren st., Roxbury, Mass. Office hours from 1 to 4 p. m. daily. Sundays included.

$2.50 in merchandise or $2.00 in cash will be given for filled Legal Stamp Books at Wolf's, "My Clothier," corner Hanover and Portland streets.

Prince Albert

"the national joy smoke"

Pipe tobacco that can't bite your tongue

EVENING TRIO BUSINESS EXCHANGE

MISCELLANEOUS.

FAT is harmful to health and beauty. You can reduce weight rapidly, safely, permanently. Proof treatment mailed free. DR. H. C. BRADFORD, 148 E. Bradford Building, 20 East 22d st., New York.

INEBRIETY CURED.

LIQUOR HABIT, guaranteed lifelong home cure, 8 days. Absolutely best. Book mailed free. H. J. WOODS, 534 Sixth av., New York, N. Y.

PATENTS.

PATENTS For facts about Prize and Reward offers and inventions that will bring from $5,000 to 10 Million Dollars, and for books of intense interest to inventors, send 8c. postage to Pubs. Patent Sense, Dept. 86, Barrister Building, Washington, D. C.

TRY MURINE EYE REMEDY

For Red, Weak, Weary, Watery Eyes and GRANULATED EYELIDS.

Murine Doesn't Smart—Soothes Eye Pain

Druggists Sell Murine Eye Remedy, Liquid, 25c, 50c, $1.00

Murine Eye Salve, in Aseptic Tubes, 25c, $1.00

EYE BOOKS AND ADVICE FREE BY MAIL

Murine Eye Remedy Co., Chicago

Tobacco Habit Banished

DR. ELDERS' TOBACCO BOON BANISHES all forms of Tobacco Habit in 72 to 120 hours. A positive, quick and permanent relief. Easy to take. No craving for Tobacco after the first dose. One to three boxes for all ordinary cases. We guarantee results in every case or refund money. Send for our free booklet giving full information. Elders' Sanitarium, Dept. R. St. Joseph, Mo.

PARALYSIS Conquered at Last. Write for Proof of Cures. Advice Free. DR. CHASE'S BLOOD AND NERVE TABLETS Does It. DR. CHASE, 224 North Tenth St., Philadelphia, Pa.

Jordan Marsh Company

Great Basement Store

The Best Ventilated Basement Store In Boston

A Store Within a Store for the Sale of the Less Expensive Lines of Goods

On Sale Monday, June 19th, at 8:30 A. M.

No Other Sale In All New England Could Present Such Wonderful Bargains as We Offer You Right Now!

Banner Bargain Sale In Our Great Basement Store

All New, Fresh Summer Merchandise!

Every article **A Rare Bargain at the price!**—selected with one great object in view—**Highest Quality at Lowest Price.** Are you one of the many thousands who **Do All Their Shopping Here?** If not—**Get the Habit** and You'll Save Money Rapidly.

Look for the Banners—They Signal Big Savings

READ EVERY ITEM! YOU CANNOT AFFORD TO MISS A SINGLE ONE

Hosiery

Women's 35c and 50c Burson Hose, sheer gauze weight, silk lisle hose, garter top, spliced heels and toes; seconds .. **19c**

Women's 50c Silk Hose, black and colors, seamless and full fashioned; seconds **29c**

Women's 25c Silk Lisle Hose, gauze weight, black, double garter top; spliced heels and toes; seconds **12½c**

Women's 50c Full Fashioned Hose, gauze weight, silk lisle and lisle thread, black, white and popular plain shades; seconds **25c**

Women's 75c and 1.00 Silk Hose, thread silk, full fashioned and seamless; black and tan, garter top; double heel and toe; seconds **59c**

Women's 12½c Cotton Hose, black and tan, gauze weight, spliced heels and toes; seconds **8c**

Misses' and Boys' 25c Black Cotton Hose, fashioned foot, light weight, double knee, soles, heels and toes **12½c**

Infants' 25c Imported Socks, plain cotton, black, tan, pink, blue, white and red; sizes 4 to 7½ **12½c**

Infants' 25c Hose, cashmere lisle and silk lisle, a broken line in black and colors **12½c**

Men's 50c Silk Hose, pure thread, in black and colors; seconds **25c**

Men's 50c Silk Hose, pure thread, in black and colors, 3-thread heels and toes; seconds **19c**

Men's 25c Split Sole Hose, mercerized black lisle thread, full seamless; seconds **12½c**

Men's 12½c Cotton Hose, fast black, silk finish, spliced heels and toes **8c**

Men's 25c Mercerized Hose, light weight, popular plain colors, 6-thread spliced heels and toes; seconds **11c**

Cottons

69c Bleached Sheets, size 81x90 **59c**

75c Bleached Sheets, size 81x90, standard make of cotton **65c**

14c Pillow Cases, sizes 43x36 and 45x36; fine quality **11½c**

10c Cotton, 36 inches wide, bleached and unbleached, short lengths **7½c**

Bed Clothing

1.75 Blankets, white and gray with borders, full size; a pair **1.45**

1.75 Comforters, full size, silkoline covering, filled with white cotton **1.39**

1.50 Hemmed Spreads, full size, heavy raised patterns **1.29**

2.25 Fringed Spreads, full size, Marseilles patterns **1.89**

Silverware

39c Silver Plated Cream Ladles, in bead and fancy patterns, each **19c**

35c Silver Plated Butter Knives, and Sugar Shells, extra good value, at, each **17c**

35c Triple Plated Orange or Lemon Knives, plated on the best quality steel, each **15c**

Underwear

Women's 8c Cotton Vests, Swiss ribbed, low neck and sleeveless **5c**

Women's 12½c Vests, Swiss ribbed cotton, low neck, sleeveless and wing sleeve, regular and extra sizes; seconds **8c**

Women's 25c Lace Pants, Jersey ribbed cotton, French band, knee pant, umbrella lace trimmed; seconds **12½c**

Women's 25c and 35c Fancy Vests, Swiss ribbed cotton, low neck, sleeveless, assorted yokes; seconds **15c**

Women's 25c Vests, Jersey ribbed, cotton, high neck, short sleeves; seconds **17c**

Women's 25c Lisle Thread Vests, Swiss ribbed, low neck, sleeveless, full silk tape trimmed; seconds **12½c**

Women's 75c Union Suits, lisle thread, Jersey ribbed, low neck, sleeveless, knee length; seconds **39c**

Men's 25c Shirts and Drawers, summer weight, balbriggan, short sleeve shirt and ankle drawer; seconds **19c**

Men's 1.00 Union Suits, bleached mesh, high neck, short sleeve, knee length; seconds **49c**

Men's 50c Shirts and Drawers, gauze weight, balbriggan, high neck, short sleeves and athletic coat shirt, knee and ankle drawers; seconds **29c**

Men's 1.00 Union Suits, Jersey ribbed, Egyptian cotton, high neck, short sleeves, ankle length; seconds **59c**

Men's 25c Shirts and Drawers, bleached white cotton mesh, short sleeves and ankle drawers; seconds **19c**

Boys' 25c Shirts and Drawers, summer weight, balbriggan, short sleeve shirt and knee drawers; seconds **19c**

Misses' 25c Vests, Jersey ribbed, cotton and lisle, low neck, sleeveless and wing sleeve; broken sizes **12½c**

Infants' 25c Wrappers, Jersey ribbed, mercerized lisle thread, long and short sleeves; seconds **10c**

Silks

98c Colored Pongee, one yard wide, in navy, reseda, brown, helio, old rose, gray and natural **55c**

49c Natural Silk Pongee, 27 inches wide **29c**

79c Black Taffeta, 27 inches wide, excellent quality for drop skirts and linings **65c**

Cheney's 85c Black "Shower Proof" Foulards **49c**

69c Black Satin Messaline, 36 inches wide, soft, brilliant and durable **48c**

1.00 Black Satin de Chine, 36 inches wide, good lustrous quality **69c**

Hamburgs

19c and 25c Sample Strips of Swiss and Cambric Insertions a yard **15c**

37½c Corset Cover Edgings and Skirtings, in nainsook and Swiss **25c**

1.25 and 1.50 Lawn and Swiss Flouncings, 45 inches wide, a yard **98c**

Stationery

1.50 Brass Extension Book Racks **79c**

25c New "Claro" Linen Writing Paper **12c**

Envelopes to match 6c

Smallwares

1.00-a-dozen Adelaide Dress Shields, all sizes, including shirt waist sizes; a dozen **75c**

40c-a-dozen "Warwick" Thread, for hand or machine sewing; black and white, all sizes; a dozen **25c**

19c Scissors, full nickel plated, 3 to 6 inches **10c**

15c Hose Supporters, of frilled mercerized elastic; a pair **9c**

15c and 19c Pearl Buttons, popular fish-eye pattern, 14, 16 and 18 line; a dozen **10c**

19c and 25c White Washable Crochet Buttons, shirt waist and trimming sizes; a card **12c**

1.50 Sets of Cluster Puffs, fine quality, all shades of brown **75c**

2.50 Transformations, 22-inch, all shades, including gray **1.49**

59c Rubber Gloves, suitable for housework, etc. **39c**

39c Bathing Caps, all pure gum, natural color and black **25c**

Rugs

All Wool Smyrna Rugs

A good quantity and assortment in all sizes

18-in.	Worth 75c, at	55c
21-in.	Worth 95c, at	79c
26-in.	Worth 1.35, at	1.12
30-in.	Worth 1.50, at	1.29
3x6	Worth 2.50, at	2.00
4x7	Worth 4.25, at	3.19
6x9	Worth 10.25, at	7.95
7.6x10.6	Worth 15.50, at	11.45
9x12	Worth 22.50, at	14.65

Pictures

50c Small Mirrors, framed with antique gold frames, with picture in top **39c**

1.50 Pictures, "Lion," "Tiger" and "Pharaoh's Horses" framed in 18-inch brown oak, circle ornamented with gold **98c**

1.25 "Artotypes," full line of religious subjects, in 24-inch gold frames, with ornamental corners **1.00**

1.75 and 4.00 Pictures, an odd lot, slightly damaged; gold frames, mostly landscapes **1.19**

Leather Goods

Women's 1.89 Hand Bags, of genuine seal goat leather; leather lined, inside purse; several styles, black only **98c**

1.50 Wellesley Shopping Bags, of seal India leather, flat and round bottoms; assorted colors **69c**

Women's 1.00 Small Hand Bags, all leather, leather lined; red and blue, with chain handle **49c**

Art Embroideries

39c Stamped Corset Covers, of good quality lawn, large variety of patterns **25c**

19c Roman Stripe Sofa Pillow Slips, suitable for canoes, verandas, etc. **12½c**

19c Stamped Linen Jabots, in conventional, solid and eyelet designs **10c**

30c a Dozen Mercerized Embroidery Floss, in all colors. A dozen **10c**

1.25 and 1.75 Stamped Linen and Silk Hand Bags, in several effective designs **50c**

Underwear

1.00 Long White Skirts, lace insertion and edge to match, some trimmed with wide embroidery **79c**

1.50 Long White Skirts, lace and embroidery trimmed **98c**

1.00 Chemises, embroidery or lace trimmed **69c**

1.75 Princess Slips, of lawn with lace insertion and edges to match **98c**

Jewelry

2.00 and 2.50 Festoon Chains, finest gold filled, with fancy pendants, assorted colors and designs **1.25**

2.50 and 3.00 Bracelets, fine gold filled, heavy band, with stones or signet top; assorted patterns **1.45**

50c Earrings, gold filled; with pearls, in assorted sizes; for unpierced ears **25c**

1.00 and 1.50 Buckles and Sash Pins, plain or stone set, gold filled, oxidized and gun metal finish; variety of designs **49c**

Linings

15c 36-inch Italian Silk, in black and colors **9c**

49c 36-inch Lining Satin **29c**

12½c 40-inch Lawn, in black and colors **9c**

12½c 36-inch Spun Silk, black and colors **6¼c**

19c 36-inch Moreen, in black and colors **6¼c**

White Goods

1.00 Long Cloth, 36 inches wide, 2 cuts to the piece of 12 yards **85c**

12½c Madras Waistings, full 36 inches wide; a yard **8½c**

19c Cross Bar Muslin, 28 inches wide, now reduced to, a yard **12½c**

Toilet Goods

75c to 1.25 English Hair Brushes, with pneumatic cushion penetrating bristles **69c**

2.50 Hand Mirrors, in American ivory, best quality bevel glass, large size **1.25**

5c Ivory Soap, not more than 16 cakes to a customer. 8 cakes for **25c**

Trimmings

50c Colored Net Bands, 3 inches wide, in all the season's wanted shades **39c**

39c Colored Net Bands, 2 inches wide, in all the season's newest shades **25c**

Dress Goods

89c 50-inch All Wool Storm Serge, navy only **55c**

79c 50-inch Cream Mohair Sicilian, bright lustrous finish **47c**

69c 45-inch Cream Serge, with hair line stripe **47c**

1.25 54-inch Black Mohair Sicilian, double lustre, made in Bradford, England **79c**

1.00 45-inch All Wool Cream Storm Serge **65c**

The Family Upstairs—Dingbat Is Aided by the Mexican Navy — By Herriman

"THE FAMILY UPSTAIRS" IS A REGULAR FEATURE OF THE SUNDAY AMERICAN. BE SURE TO GET SUNDAY'S AMERICAN FOR THE FUNNIEST OF MR. DINGBAT'S EXPLOITS

CHANCE IN BAD SHAPE FROM BLOWS ON HEAD

CHICAGO, June 16.—The recent deal between the Cubs and the Rustlers reveals the fact that Manager Frank Chance's condition is more serious than at first reported and that he would probably be out of the game for months instead of for days. To-day it was learned that the P. L. is not suffering alone of the pains in his head, but that his legs are in bad shape.

In 1908, when the Cubs trained in Vicksburg, Miss., the manager was compelled to return to Chicago because of the fact that a nerve in his foot was pressing against a bone. Now he is suffering just twice as much pain and is in just as bad condition, for the same ailment has returned and now is in both feet.

He can't see a ball when he is standing at the plate.

"I get up there in the batting practice," said the P. L. to-day, "and the first time at bat I can see the ball all right. The next time it is a bit more difficult for me to follow it. The third time it is even harder, and after that I can't see the ball at all.

Close Call in the East.

"Down in Philadelphia I was batting against Alexander, the sensational young pitcher developed by the Phillies. Pat Moran was catching and Alexander was whizzing them past my head, when I couldn't see the ball. One of them struck the visor of my cap.

"'Duck,' I heard Pat and the umpire shout.

When I turned Moran was white as a sheet. You can tell how close that ball came to my head, when I say that it struck the visor of the cap. Yet I didn't know where it was.

Funny thing about my illness. As long as I am cool I am all right. The moment I begin to perspire the top of my head begins to thump. The moment the perspiration starts I am utterly unable to follow the ball. The physicians tell me I will be all right some time, but they don't tell me when."

Chance certainly has been the human target for the wild pitches of twirlers many a time. He estimates he has received at least twenty blows from pitched balls during his career as a ball player. And the hardest was one administered out in California.

A youngster named Button was the pitcher. Chance was playing for the Fresno team against Visalia, and this young Button let go a wild pitch that caught the P. L. on the left side of the head. It came with such force that Chance was knocked down and for a while was thought dead. He was in bed for two months, and even now feels the effect of that blow.

The manager says that there are certain words that he finds it difficult to pronounce as a result of being hit at that time, which was before he joined the Cubs. Chance was unable to speak plainly for a year after being struck by that pitched ball.

Laid Up by Similar Blow.

Brick Devereaux struck him the second hard blow that he received. This was in Los Angeles, and the P. L. was playing in the Winter league out there. This ball also caught him on the left side of the head and knocked him down. The spectators thought that he had been killed, and one of them wired his mother in Fresno that her son was dead. The young player's mother made the trip from Fresno to Los Angeles in a special train, hoping that she might be of assistance to her son. Chance returned on the special, and was in the hospital for more than two weeks.

Physicians declared that he would never recover, but the P. L. did, and came on to Chicago to win fame and fortune in the game, which on two occasions had almost cost him his life.

Chance has been hit as often as four times in one day. In the morning game of a Decoration Day double-header some years ago Chance was playing in Cincinnati. Harper was the pitcher, and the first time up he struck the Chicagoan on the head with a wild pitch. Chance was knocked unconscious, but returned to the game.

The second time up the P. L. deflected another wild pitch by sticking his elbow in front of it, and the third time at bat he also stopped one in the same manner. That afternoon a southpaw named Killim was on the slab, and he hit the P. L. with a wild pitch the first time the Chicagoan came up.

Coakley, Gaspar, Suggs and Leever are some of the major league twirlers who have smashed Chance on the side of the head, for it is a fact that every time that he has been struck it has been on the left side. It seems that he is particularly unfortunate against the Cincinnati twirlers, for Harper, Coakley, Gaspar and Suggs are some of the Reds who have hit the West Side boss.

BASEBALL CHATTER

Russell Ford made a great record with the Yankees last season. It was practically his first year and the usual charge that he was lucky and the prophecy that he wouldn't come back were made. But Russell fooled them. He is pitching just as effectively now as he did in 1910 and the Yankees would be down there flirting with Cleveland and Washington if he hadn't lived up to his reputation.

It is no mean feat to strike out Sam Crawford and Ty Cobb when men are waiting to score in the ninth inning. That's what Russell did and it took more than luck to do it.

* * *

It is to be hoped that the Cleveland players' prediction that Larry Lajoie won't be able to play ball again does not prove true. Larry hadn't shown a single sign of going back. Before his injury he was the same old terror to pitchers and the same graceful and wonderful fielder.

It was still a pleasure to watch him perform and the fans don't like to think that the pleasure is entirely a thing of the past. There is little chance that Larry will be back in the game this year, but friends and foes of the Naps are pulling for his return next Spring.

* * *

Manager Chance of the Cubs might grasp the opportunity to land Nap Rucker or "Hook" Wiltse, but these are the only two left-handed pitchers he wants. The "Peerless Leader" is tired of the southpaws and has made up his mind that most of them are hindrances rather than helps.

The wild career of Floyd Kroh soured Chance on the left-handers and he didn't hold Jack Pfiester long when the latter showed signs of ineffectiveness this Spring. The Chicago manager thinks he can win the National League pennant with right-handed pitchers, and he is going to try it, unless there is a chance to get Rucker.

* * *

Two years ago Ty Cobb spiked Baker in the arm, and Philadelphia accused the peach of doing it purposely. A Detroit newspaper photographer snapped the play and his picture showed that Ty's slide was perfectly legitimate and that there was no deliberate attempt to injure the Philadelphia third baseman.

But the Quaker City is still after Cobb and made a similar accusation against him during the Tigers recent series at Shibe Park. Now Ty wants to borrow a photographer again to show the world in general, and Philadelphia in particular, that he slides for the purpose of reaching the base and not to cripple a member of the opposing team.

* * *

It's getting to be a habit for different American League managers to journey into Boston in search of trades with the Red Sox. John I. Taylor is on his guard and refuses obstinately to be gold-bricked. Jimmy McAleer has only three or four athletes that Boston could use.

Almost any club could find room for George McBride, Walter Johnson, Clyde Milan or Eddie Ainsmith, but Jeems isn't willing to part with any of these men. He wants to get valuable athletes in exchange for Otey, Madame Sherry and his scout, Mike Kahoe.

* * *

Of the Western clubs that played here before the Naps came, Chicago and Detroit were easily the most formidable. The Sox won two and lost two in the Chicago series and broke even on the two battles with the Tigers. Three games were played with St. Louis and two of them were lost. The Browns are actually ahead in the season's series with the Speed Boys. They have no business to be ahead of any club and Sox fans won't be satisfied until Patsy's boys take three or four straight in the July set in Missouri.

How Ty Cobb "Gets Away With It."

Some "inside baseball" about the best player of "inside baseball" in the world. A new light on the "Georgia Peach," who is the best of them all, by R. W. Lardner, in the

BOSTON SUNDAY AMERICAN.

BATTING AVERAGES OF BOSTON TEAMS

Red Sox.

	a.b.	r.	h.	2b.	3b.	h.r.	Ave.
Purtell	22	2	9	0	2	0	.409
Speaker	142	29	52	12	2	3	.366
Killilay	3	0	1	0	0	0	.333
Hooper	203	35	65	10	3	1	.320
Engle	180	27	56	5	1	1	.311
Lewis	196	28	61	16	2	2	.311
Gardner	153	24	47	4	5	0	.308
Nunamaker	88	10	27	2	1	0	.307
Yerkes	155	25	47	10	0	0	.303
Williams	160	24	44	6	4	0	.275
Carrigan	91	15	22	2	0	1	.242
Pape	15	1	3	0	0	0	.200
Thoney	4	3	1	0	0	0	.250
Hall	26	4	6	1	1	0	.231
Wagner	93	11	19	5	4	0	.204
Wood	31	4	6	1	1	1	.194
Cicotte	26	4	5	0	0	0	.192
Collins	30	2	5	0	1	0	.167
Karger	34	3	5	0	0	1	.148
Riggert	45	6	7	1	3	0	.156
Kleinow	7	0	0	0	0	0	.000
McHale	1	1	0	0	0	0	.000

Rustlers.

	a.b.	r.	h.	2b.	3b.	h.r.	Ave.
Ferguson	1	0	1	0	0	0	1.000
Miller	201	24	67	13	0	5	.333
Perdue	3	0	1	0	0	0	.333
Herzog	194	35	61	14	3	4	.330
Flaherty	20	2	6	2	0	0	.300
Sweeney	191	26	55	9	3	2	.288
Tenney	218	35	62	9	2	0	.284
Ingerton	183	26	51	9	3	5	.279
Brown	33	1	8	3	0	1	.273
Steinfeldt	33	1	8	1	0	0	.273
Kaiser	98	10	22	1	3	0	.232
Spratt	45	1	10	0	1	0	[illegible]
Parson	9	1	2	0	0	0	.222
Raridan	105	6	22	3	0	0	.210
Pfeffer	29	3	6	1	0	1	.207
Kling	93	3	18	4	2	1	.194
McTighe	6	1	1	0	0	0	.167
Young	15	1	2	0	0	0	.080
Mattern	32	2	3	0	1	0	.094
Tyler	12	2	1	0	0	0	.083
Weaver	18	0	1	0	0	0	.056
Weeden	1	0	0	0	0	0	.000

WRESTLING FANS SEE HOT BOUTS

Wrestling fans had their innings at the Columbia last night, witnessing three slashing matches that kept them enthused until midnight. Cyclone Burns and Strangler Lewis put up a splendid go, full of mat generalship of a high order, the Cyclone's experience and cleverness landing him a winner in both bouts.

Joe Turner, champion middleweight of the South, and Jim Lucas, the Hungarian light heavyweight, made things hum in a special fifteen-minute bout, neither securing a fall. Then came the championship match between Sam Anderson of Norwood, and Jim Prokos, "The Terrible Greek." The latter lived up to his name, getting disqualified in both bouts for persistent fouling tactics, the last bout lasting eighty-five minutes. The matches were all hotly contested, and the large crowd fully enjoyed the sport.

Jack Leon, the Russian Lion, and Hjalmar Lundin, the Swedish champion, will go to a finish next Friday night, and Joe Turner, whose speedy work pleased the fans last night, will meet John Kilonis, the Greek middleweight, in another finish match.

CREWS FOR CHIPPY AND SCHOOL RACES

Candidates for the Boston Interscholastic eight and the Chippy eight which will compete in the intermediate and junior events of the New England rowing championships on the Charles River July 4 will report to Jack Graney, the school coach, Monday, to begin training for these events.

Coach Graney believes the main crew which will race in the intermediate class can be developed into a high class eight. The Chippy crew is to be made up of the lighter oarsmen who competed in the recent school regatta and whose weight will find them suitable for competition in the junior class.

These men have been selected by Coach Graney to try for first crew workout: Rowan, Kimball, Captain Kraft, Bentley and Coxswain Stone of the champion Brookline High crew; Coleman, Baker and MacVicar of Cambridge Latin; Ayer, Tate and Burnett of Boston Latin; Stebbins of Volkmann, and Wyner of Roxbury Latin.

For the Chippy eight the crew will be picked from these men: Mosser, McKim and Holden of Roxbury Latin; Jeffries, Hutchins and Chadwick of Noble & Greenough; Jones and Newton of Brookline; Souey of Boston Latin; Cahill of Rindge; Baldwin of Volkmann, and Coxswain E Baker of Cambridge Latin.

CLABBY TURNS DOWN BID FROM ARMORY

MILWAUKEE, June 17.—Because of his bout with Jeff Smith in New York next Thursday evening, Jimmy Clabby, the local middleweight, turned down yesterday a second offer from the Armory A. A. of Boston to appear in the Hub next Tuesday evening against Kid Henry, who defeated Mike (Twin) Sullivan in Albany.

JACK (TWIN) IN JOPLIN.

JOPLIN, Mo., June 17.—Tommy Dixon was today selected as referee of the 12-round bout between Jack (Twin) Sullivan and Jeff Clarke, to be staged by the Joplin Athletic Club next Tuesday evening.

WALSH BLUFFS HEAVY BATTERS

Edward Walsh, the White Sox pitcher, has been twirling all Spring with a split finger, one that made his great spit ball valueless after the fifth or sixth inning.

This was the news which became public after Walsh had licked the Yanks and held them to five hits last Wednesday. And it wouldn't have been made known to-day had it not been for the fact that Walsh went through the game without reopening the split in his finger.

He is well—hence the reason for secrecy has been removed.

Had to Bluff at Finish.

The story of Walsh is interesting and shows what a reputation will do. After the fifth or sixth inning of a ball game it was almost impossible for the big twirler to pitch one of his spit balls. It was bluff, bluff all the while. He pitched one of those deceivers just often enough to convince the enemy that he still possessed his spit ball and more than that was using it. Walsh on the slab was not unlike the boxer in the ring with the broken hand, who bluffs and bluffs, that the enemy may not know his vital weakness. And the story which became public explained the rather bad showing of the big twirler.

Walsh this Spring was not the Walsh of old. But with the finger healed President Comisky is certain that the big fellow will be just as good as he ever was.

Walsh split the first digit on the right hand early in the season. At first it did not give either the pitcher or the manager much concern.

Not Serious at First.

They thought it was just an ordinary injury that would close and heal before it was his turn to pitch again. When he took the slab in the next game it seemed all right. But along about the fifth or sixth inning it opened. It was mighty painful, this thing of throwing a spit ball with a finger split, and with the nail separated from the digit, for this was another of the developments. Walsh taped it and kept right on pitching. But he didn't use that spit ball as nearly as often as he had been in the habit of doing. It was bluff, bluff all the time.

Sometimes he got away with it. Sometimes he didn't. Which accounts for the way in which the batters stepped up and whaled the ball. But it would never do to complain. For once the enemy became in possession of the fact that Walsh's spitter was an unknown thing after the first half of the game they would have given him a beating about every time that he stepped on the mound. Walsh is dependent upon that spitter and his speed.

Gets Worse All the Time.

Well, it went from bad to worse. It will be remembered that Walsh was usually a whale for the first half of the game and a minnow the remainder of the contest. He could go in and finish a game for the reason that by taping his finger he could still throw his spitter. That is, a few innings.

Then it affected his control. The pain was so great that he couldn't put the ball where he willed as he could in the days of old.

Trainer Buckner, Manager Duffy and President Comiskey were all pulling for him to go through a game without opening the wound. He did so in New York. Pleased? You bet they were pleased, and Manager Duffy wired President Comiskey that the finger apparently was all right.

CHAMPIONSHIP GAME.

For championship honors, the Y. M. C. A. baseball team association of Boston College will cross bats with the Roxbury A. A. team at Boston College grounds, Massachusetts avenue, this afternoon.

SEMI-PROFESSIONAL

The Elmwood A. C. of Revere would like to hear from any fast 17-18-year-old team in the State for games. Ralph Coppilla, No. 50 Elmwood street, Revere.

The St. Mary's of Beverly would like to arrange games away from home for May and June with 18-19-year-old teams, Rindge Triangular of Cambridge and Beacons of Watertown preferred. Jeremiah Cronin, No. 28 Rantoul street, Beverly.

The Perkin Academy desires games with 16-17-year-old uniformed teams. Half fares given or taken. W. J. Doyle, No. 210 Heath street, Roxbury.

The Notre Dame Juniors of Roxbury would like to arrange a game for May 30, afternoon, away from home, with some fast 16-17-year-old teams. Also June 17, a. m. and p. m., 24, and July and August. William Murphy, No. 51 Bainbridge street, Roxbury.

[illegible] nine desires games with 17-18-year-old teams. Half fares given or taken. William T. Wood, Walnut avenue, Revere.

The Bowdoin A. C. of Dorchester would like to arrange games with 16-year-old uniformed teams for May 20, June 17, p. m., and all dates after July 1, at or away from home. James G. Lunney, No. 111 Draper street, Dorchester.

The Andlights of Malden would like to play any strong 17-year-old team in State or New Hampshire away from home during July, giving return games in August. Would like to book with some strong team for June 17, p. m., away from home giving a reasonable guarantee. Charles A. [illegible], No. 8 Byron street, Malden.

The former Narragansett A. C. would like to arrange games with 16-17-year-old teams. Like to hear from some one without games May 20 and Saturday afternoons in June. Games preferred away from home. A. Agnew, General Delivery, [illegible].

The [illegible] A. C. of South Boston would like to arrange a game for May 13 with any 16-17-year-old team at our grounds. Martin McDonough, No. [illegible] street, South Boston.

The Dorchester Athletics would like to arrange games with any 15-16-year-old teams in or around Boston. Dates open in July and August, also May 30, afternoon. Benjamin F. Denis, No. 6 Taft street, Dorchester.

The Cambridge Y. M. C. A. would like to book games with 16-year-old teams around Boston. Will give or take half fares. V. G. Sylvester, Cambridge Y. M. C. A.

The [illegible] Juniors would like to arrange games with any 14-15-year-old teams in the State. Half fares given or taken. [illegible] of South Boston Athletics and Happy Newsboys preferred. Leo J. [illegible], No. 721 Broadway, Chelsea.

BIKE STARS GO AFTER RECORDS

The novice race which has been arranged by the management of the Revere Cycle Track, in connection with the all-star card for this evening, is making a big hit with the future champions and the entry list is a large one. This is the first novice race to be pulled off on the Revere Cycle Track in a good many years and the fans are anxious to get a look at the youngsters who aspire to wear the crown now held by Frank Kramer.

The feature event on the all-star card is the one-hour motor-paced race, in which four of the best men in the game to-day are entered. They are Elmer Collins, champion of the world; Eddie Root, George Wiley, holder of the hour record, and Ray Duer, the California wonder.

With these four men in the proper condition and barring accidents, the hour record should go by the board. The race between Collins and Duer, alone, should prove to be the event of the season. Duer has been brought from the Pacific coast at considerable expense in order to take a fall out of Collins. Upon his defeat of Collins depends his chance of contract by the National Circuit magnates.

In addition to the above races, there are two amateur events on the card and two class B races. This is the first appearance of this class riders this season, and as they are anxious to secure a date each week they will do everything in their power to make the going interesting from start to finish.

For best story of this event see the sporting section of to-morrow's Sunday AMERICAN.

HAL CHASE'S MEN TO PLAY THE ORIOLES

BALTIMORE, June 17.—The Baltimore Eastern League Club has secured the New York Americans as the attraction for the Sunday exhibition game at Back River Park, next week. The major league clubs to date have found a hard row to hoe in Baltimore in exhibition games. The Philadelphia club was defeated and Boston had its colors lowered. The world's champions tasted defeat on St Nicholls day, and only Sunday last the youngster set of the Orioles sent the White Sox away with the small end of the score. So if the previous contests are to be taken as a criterion, the New York Americans will have to hustle to clip the wings of the Orioles in Sunday's struggle.

PITTSBURG LOSES APPEAL TO LYNCH

NEW YORK, June 17.—President Lynch of the National League to-day disallowed the protest of the Pittsburg Club of the game on May 27, won by Cincinnati, 1 to 0.

President Lynch says that Umpire-in-Chief Klem sustains Umpire Doyle that Hunter of Pittsburg was touched out sliding into the bag and therefore, under the rules, there can be no appeal, as the decision was one left to the umpires' judgment only.

Pittsburg protested the game on the ground that Hunter was safe and that Umpire Doyle later in the game said he would have called Hunter out, even had he been standing on the bag.

HOLY CROSS PLAYER WITH THE TRI-STATE

WORCESTER, June 17.—Matthews, an outfielder on the Holy Cross team, has signed a contract to play with the Wilmington (Del.) team of the Tri-State league and will appear in his first game there tomorrow afternoon.

RAYMER A MANAGER.

VICTORIA, B. C., June 17.—Fred Raymer, who was with the Boston National League Club a few years ago, has been appointed manager of the Vancouver Club of the Northwestern League, succeeding Eddie Householder, under whom the club has been making a rather indifferent showing. Householder was deposed in Raymer's favor at his own request.

HIGH SCHOOL GIRLS PLAY BASEBALL FOR THE CHAMPIONSHIP

LEOMINSTER, June 17.—Baseball has been taken up in earnest by the girls at the high school here and twice each week finds a large number of girls out for practice. In fact, baseball interest has grown so great among the girls that a championship series has been arranged between the four classes of the high school. There will be two games a week, and the regular baseball rules will be followed.

Dressed in their blue bloomers and white sailor waists, the girls enjoy the national game fully as much as the boys. Several girls among the large number that has been out are turning out to be good players, being good throwers and batters.

The class games will be played on the high school campus, under the direction of Physical Instructor Harry T. Watson, formerly of Williams College, and no men or boys are allowed to witness the games, only the feminine sex being allowed on the field.

LANGFORD BOUT PROVES A FARCE

WINNIPEG, Man., June 17.—Langford met Tony Caponi here and the ten rounds were a farce. For five rounds the "tar baby" displayed a little of the stuff that has gained him a world-wide reputation, then an idea waded through his mind that the spectators would like a little burlesque to tone down the more vigorous aspect of the two men pounding away with big horsehair gloves.

Sam was strong on the playhouse stunt, but his turn grew to such proportions that it left a bad taste. Have you ever seen a bull terrier play with a rag doll? That was the fight in a nutshell. At any stage of the game Langford could have ended the agony, for Caponi is not in his class. The affair was a joke from start to finish. Those who put Langford down as a has-been were undeceived, at least as far as Caponi is concerned.

PENNANT RAISING AT BOSTON GAME

CHICAGO, June 17.—Although President Murphy originally intended to raise the 1910 National League pennant during the present Philadelphia series, he now hopes that President Fogel of the Quakers will not hold him to that promise made at the league meeting in December, for the West Side magnate believes that Boston is more entitled to the receipts accruing from such an attraction. All of which seems fair enough.

MAGEE NOT FOR SALE BY LOWELL TEAM

LOWELL, June 17.—Manager Gray of Lowell will discuss the sale of Jimmy Magee, his clever left fielder, with a number of major league managers, but will not consent to release him until the close of the New England league season. Fred Tenney of the Boston Nationals, who had a good opportunity to see Magee play all last season, is one of the men who wants to buy Magee.

LAJOIE BACK IN THE GAME IN TWO WEEKS

CLEVELAND, O., June 17.—Napoleon Lajoie of the Cleveland baseball team, who has been out of the game for more than a month because of strained abdominal muscles, will be able to play within two weeks.

ALL-STAR SHOW AT THE ARMORY

The Armory A. A. show on Tuesday evening will consist of an all-star program—one six-round bout and three ten-round bouts, making thirty-six rounds of boxing. The six-round bout will be between Young Mickey McDonough of Brooklyn, N. Y., and Tommy Flanagan of Boston, two clever bantamweights.

The opening ten-round bout will be between Kid Scaler of Spokane, Wash., and Tom Foley of South Boston. This pair met at the club a short time ago and put up as good a contest as it would be possible to witness.

Andy Morris of East Boston, who has been winning all the matches for the past six months, will meet Al Benedict of New York in the next ten-round bout. Benedict asked the club to put him on with any light heavyweight in Boston, and the club selected Morris as being the best opponent to face Benedict.

Tommy Howell of Philadelphia, who decisively won over Dick Nelson at this club three weeks ago, will be pitted against Young Donohue of Boston in the other ten-round bout. Howell figures he will add another victory to his long list, when he faces Donahue. Howell will be in better shape for this match, as he took the last match at a day's notice. Donahue is anxious for a match with Matt Wells and promises to put up the best contest of his life against Howell. He realizes that a victory over Howell will place him in a position where he can secure the match with the English champion.

How Ty Cobb "Gets Away With It."

Some "inside baseball" about the best player of "inside baseball" in the world. A new light on the "Georgia Peach," who is the best of them all, by R. W. Lardner, in the

BOSTON SUNDAY AMERICAN.

SAILOR BURKE IS VICTOR OVER MAHER

NEW YORK, June 17.—Sailor Burke of Brooklyn knocked out Jim Maher the self-styled middleweight champion of Ireland, in 2 minutes 5 seconds of milling at the Twentieth Century A. C. Burke put Maher away with a left hook to the jaw.

Maher had the wallop, but fear blanched his face. After a clinch Burke stepped back half a foot and before Maher could put up his hands shot over the left. Maher crumpled up and fell in a heap.

POSTPONE CHAMPIONSHIP.

CHICAGO, June 17.—The all-round championships of the National Amateur Athletic Union, which will be held under the auspices of the Chicago Athletic Association, have been postponed until August 12, according to the announcement made to-day by President E. C. Brown. The original date was July 25.

WHITE KNOCKED OUT.

NEW YORK, June 17.—In two rounds of hurricane boxing at the Twentieth Century A. C. Ted Nelson of Australia knocked out Sailor White of Newark. After punishing the Jerseyite severely in the first five minutes of fighting Nelson landed on White's jaw with a hard right swing and White rolled over, dead to the world, and had to be carried to his corner, where his seconds soon revived him.

ABSOLUTELY PURE. OLD CROW

Reg. U. S. Pat. Off.

RYE

Delicious flavor. Sold only in our sealed bottles. Never sold in bulk.

All Dealers

H. B. KIRK & CO., Sole Bottlers, N.Y.

7-20-4

10c CIGAR.

Factory output, upwards of 100,000 daily. Largest selling brand of 10c cigars in the world. Factory, Manchester, N. H.

Cremo

Some CIGAR for 5¢

DR. HALLOCK'S

Famous Remedies

CURE TO STAY CURED

All acute and chronic diseases and weaknesses of all kinds and from whatever cause arising. Nervous and physical debility, nervous exhaustion, exhausted vitality, nervous, weak, wornout feeling, weak, aching back, lack of strength, energy or ambition, bad dreams, poor memory, bashful, restless at night, despondent. A single treatment proves the invigorating qualities of our remedies; gives strength, courage and reserve nerve power; will accomplish what all weak men desire. Kidney weakness, bladder and urinary complaints, rupture, piles, gravel, scalding, painful inflammation quickly, privately and permanently cured; blood and skin diseases in all forms, pimples and blotches on the face, pains in the back and legs treated at home without detention from business.

"WHERE SHALL I GO TO GET CURED?" many a sufferer asks, not knowing whom to trust. Go where thousands of others have gone and been restored to perfect health, the comfort of home and the enjoyment of society, to OLD RELIABLE HALLOCK INSTITUTE, located over 63 years at the corner of Court and Stoddard sts.

All lingering chronic diseases that have been neglected or have failed to yield to the treatment of less skilful hands soon get well under our superior treatment.

When suffering from diseases patients should seek advice from an expert whose experience and practice have taught him to apply promptly the proper remedy and quickly relieve the disease, thus avoiding the many methods of treatment so common to the inexperienced and annoying and discouraging to the patient.

Everything is confidential. Call to-day, consultation is free. A written guarantee given to cure all curable cases for a stipulated fee, payable as patient is able.

Our medical book on all diseases and weaknesses sent sealed free. Should be read by every man. Send for it to-day; you will be a better man by reading it. Hours daily 9 to 8. Sunday, 10 to 1.

DR. HALLOCK CO. 114 Court Street BOSTON, MASS.

Cor. of Court and Stoddard sts. One min walk from Scollay sq. toward Bowdoin sq.

Open 9 A. M. to 8 P. M. Sat., June 17

I CURE MEN

BOSTON SPECIALIST

Diseases & Weaknesses

YOUNG, MIDDLE AGE & OLD. Reliable Expert Methods. No Cutting, no pain, no loss of time. I cure to stay cured in shortest time possible and furnish all treatment. Ordinary case $2. A written guarantee to permanently cure curable cases. Hrs. 9-8, Sun. 10-1.

ADVICE FREE

BLOOD POISON cured in the quickest possible time. Ulcers, recent or old, healed. Nervous Debility, URINARY DISEASES, KIDNEY, BLADDER and SKIN DISEASES.

DR. KILLORY 91a COURT ST. Near Crawford House.

BIG G

Big G

Borated Golden-seal Compound

A safe and simple remedy for Bronchitis, Catarrh, Hay Fever inflammations, irritations, ulcerations of ALL mucous membranes or linings of the nose, throat, stomach or urinary organs.

AT DRUGGISTS $1

Why not cure yourself

Treatise with each bottle or mailed on request.

The Evans Chemical Co. Cincinnati, Ohio, U. S. A.

Medical and Surgical SPECIALIST ADVICE FREE

914 Columbus av., long experience, all diseases of Men and Women. Terms low. Hours 10-8.

EASTER DIRECT SETS
NEW SPEEDWAY MARK
AT FRANKLIN FIELD

BOSTON AMERICAN SPORTS

RED SOX BEATEN
IN FIRST HOLIDAY
GAME BY 7-3 SCORE

Don't miss Mutt & Jeff in Sunday's American

RED SOX BEATEN IN FORENOON GAME 7-3

By R. W. LARDNER.

AMERICAN LEAGUE GROUNDS, June 17.—Vean Gregg, the wonderful young left hander from the Pacific Coast, gave the Red Sox a licking in this morning's game at the Huntington Avenue grounds.

The score was 7 to 3. Manager Donovan tried out Walter Moser, the Oakland recruit, and he gave a creditable exhibition. His support was not of the highest order, however, and Cleveland's hitting was timely. Only four hits were made off Gregg, three of them in the first two innings.

Duffy Lewis got two hits and drove in all Boston's runs. Joe Jackson distinguished himself by smashing out a three-bagger with the bases full in the eighth. The Naps gave Gregg great backing, and the combination was too much for the Sox.

THE SCORE:

CLEVELAND.

	a.b.	r.	b.h.	t.b.	p.o.	a.	e.
Turner, 3b	4	1	1	1	0	2	0
Olson, ss	4	1	2	2	3	1	0
Jackson, rf	5	0	2	4	3	0	0
Graney, lf	3	0	2	2	1	0	0
Stovall, 1b	5	0	0	0	11	0	0
Birmingham, cf	4	2	2	2	3	1	0
Ball, 2b	4	1	1	1	2	2	0
Land, c	4	0	0	0	3	1	0
Gregg, p	3	2	2	2	1	1	0
Totals	36	7	12	14	27	11	0

BOSTON.

	a.b.	r.	b.h.	t.b.	p.o.	a.	e.
Hooper, rf	1	2	0	0	0	0	0
Gardner, 2b	3	1	1	1	1	6	0
Engle, cf	4	0	0	0	3	0	0
Lewis, lf	4	0	2	5	1	0	1
Yerkes, ss	3	0	0	0	2	5	2
Purtell, 3b	4	0	0	0	2	0	0
Williams, 1b	2	0	0	0	11	0	0
xSpeaker	1	0	0	0	0	0	0
Nunamaker, c	3	0	1	1	4	1	0
Moser, p	3	0	0	0	0	2	0
Totals	28	3	4	7	27	14	3

xSpeaker batted for Williams in the ninth.

Cleveland	0	2	0	0	1	0	0	4	0	—7
Boston	2	0	0	0	0	0	0	1	0	—3

Two-base hit—Lewis. Three-base hits—Lewis, Jackson. Stolen bases—Hooper, Williams, Olsen. Base on balls—Off Gregg 7, off Moser 4. Struck out—By Gregg 3, by Moser 4. Sacrifice hits—Turner, Ball. Double plays—Yerkes to Gardner to Williams 2, Birmingham to Stovall, Olson to Stovall. Wild pitch—Moser. Hit by pitched ball—Graney. Umpires—Mullen and Evans. Time—2h. Attendance—8,000.

Forenoon Game.

FIRST INNING.

Cleveland—Turner singled to centre. Olson hit into a double play, Yerkes to Gardner to Williams. Jackson singled to right. Graney beat out a bunt. Stovall forced Graney, Yerkes to Gardner. NO RUNS.

Red Sox—Hooper walked. Turner tried hard to catch Gardner's bunt on the fly, but it went for a single. Gregg caught Engle's pop bunt. Lewis tripled to right, scoring Hooper and Gardner. Yerkes fanned. Purtell flied to Jackson. TWO RUNS.

SECOND INNING.

Cleveland—Birmingham beat out a hit to Yerkes. Ball singled to left, Birmingham going to third and scored on Lewis's wild throw over Purtell's head, Ball going to third. Land out, Yerkes to Williams, Ball holding third. Gregg singled to right, scoring Ball. Turner hit into a double play, Yerkes to Gardner to Williams. TWO RUNS.

Red Sox—Williams popped to Olson. Nunamaker singled to centre. Moser flied to Birmingham. Nunamaker evidently thought there were two out for he kept running and was easily doubled off first, Birmingham to Stovall. NO RUNS.

THIRD INNING.

Cleveland—Olson out, Moser to Williams. Jackson fled to Gardner. Graney beat out a hit over Moser's head, and reached second when Yerkes threw wild past Williams. Stovall fled to Purtell. NO RUNS.

Boston—Hooper walked. Hooper stole second on Gardner's third strike. Olson threw out Engle. Lewis flied to Ball. NO RUNS.

FOURTH INNING.

Cleveland—Birmingham fouled to Purtell. Ball fanned. Land flied to Engle. NO RUNS.

Boston—Yerkes out, Olson to Stovall. Purtell lined to Birmingham. Williams walked. He stole second. Turner threw out Nunamaker. NO RUNS.

FIFTH INNING.

Cleveland—Gregg's bounder took a false hop over Yerkes and went for a single. Turner sacrificed, Moser to Williams. Gregg took third on a wild pitch. Olson singled to left, scoring Gregg. Gardner tossed out Jackson. Graney was hit by a pitched ball. Stovall flied to Yerkes. ONE RUN.

Red Sox—Moser popped to Ball. Hooper out, Turner to Stovall. Gardner flied to Jackson. NO RUNS.

SIXTH INNING.

Cleveland—Birmingham walked. Ball fanned. Land out, Gardner to Williams. Gardner tossed out Gregg. NO RUNS.

Boston—Engle flied to Birmingham. Olson threw out Lewis. Yerkes walked. Yerkes out stealing, Land to Olson. NO RUNS.

SEVENTH INNING.

Cleveland—Turner was called out on strikes. Olson beat out a hit to Purtell. Jackson flied to Engle. Olson stole second. Graney walked. Stovall flied to Yerkes. NO RUNS.

Red Sox—Purtell bunted and was out, Gregg to Stovall. Ball tossed out Williams. Nunamaker walked. Moser grounded to Stovall. NO RUNS.

EIGHTH INNING.

Cleveland—Birmingham singled over second. Ball sacrificed, Nunamaker to Williams. Land out, Yerkes to Williams. Gregg walked. Turner was safe on Yerkes' fumble and Birmingham scored. Olson walked, filling the bases. Jackson tripled to right, scoring Gregg, Turner and Olson. Gardner tossed out Graney. FOUR RUNS.

Red Sox—Hooper and Gardner walked. Engle hit into a double play, Olson to Stovall. Lewis doubled to left, scoring Hooper. Yerkes fanned. ONE RUN.

NINTH INNING.

Cleveland—Stovall flied to Lewis. Birmingham flied to Engle. Ball fanned. NO RUNS.

Red Sox—Purtell flied to Jackson. Speaker batted for Williams. He flied to Graney. Ball tossed out Nunamaker. NO RUNS.

A Spotless Collar Will Blaze
The Way To A Good Position

CLEANLINESS is an invaluable asset. It is essential that one be both clean and capable. Where there's dirt, there's usually shirk. Wear a clean, white, smartly shaped collar every day.

LITHOLIN WATERPROOFED LINEN COLLARS

The same collar you have always worn—only waterproofed. Permanently clean.

Collars 25c each Cuffs 50c a pair
At your dealer's, or by mail on receipt of price.

The FIBERLOID CO.
7 & 9 Waverly Place, N. Y.

LITHOLIN

THE HAPPY SMOKE
SG CIGAR 10c
ALL HAVANA

AUTOS FOR HIRE

BY THE HOUR, DAY OR MONTH; OPEN NIGHT AND DAY; 5 and 7-passenger touring cars and limousines. Prices from $3.00 per hour upward. The only place in Boston where you can hire six-cylinder Great Pierce-Arrow cars. Order cars direct from us and save from 20 to 25 per cent. K. A. SKINNER CO. Telephones 66 and 67 Tremont.

UMPIRE LEE WILL SUE FOR SLANDER

BURLINGTON, Ia., June 17.—Umpire Lee, who is here recovering from the terrific beating which it is alleged Catcher Hart of Muscatine gave him in Monday's game there, has announced he will sue President Lawrence of the Muscatine team for slander. This is believed to be the first case of such a suit by an umpire. President Justice announces that such assaults hereafter will mean $50 fine and a long suspension.

BUCHANANS WIN.

The Buchanans of the Trolley League defeated the Page Class by a score of 4 to 3 in a well-played game at the Dunbar avenue grounds. Both Haskell and Wood twirled good ball, getting 13 and 11 strike-outs, respectively.

											R.	H.	E.
Buchanans	0	0	3	0	0	0	0	1	x	—4	12	3
Page Class	2	0	0	0	0	0	0	1	0	—3	7	3

WOBURNS WINNERS.

WOBURN, June 17.—At Library Park this morning, the Woburns defeated the All Woburns 2 to 1, in a game for the city championship. The score by innings:

											R.	H.	E.
Woburns	0	0	0	0	2	0	0	0	x	—2	6	0
All Woburns	1	0	0	0	0	0	0	0	0	—1	4	1

Batteries—Nichols and Severens; Higgins and E. McDonald.

NEEDHAM HIGH, 11 TO 5.

The Norwood High School won a slugfest from Needham at the latter grounds this morning by a score of 11 to 5. The home team never had a chance.

										R.
Norwood High	4	0	1	1	0	2	2	1	0	—11
Needham High	0	0	1	0	0	0	0	0	1	—5

The AMERICAN goes into more homes than all the other evening papers of Boston combined. It is the Quality newspaper.

Florence
HOTEL
32 Fleet St.

First-Class French and Italian Restaurant

Table d'Hote Dinner with claret wine, 75c

Served from 12 to 8 p. m.

ATTENTIVE WAITERS AND GOOD SERVICE

Imported Italian Champagne and Liquors

Standing in Five Leagues

AMERICAN LEAGUE.

HOW THE CLUBS STAND.

	W.	L.	P.C.		W.	L.	P.C.
Detroit	37	17	.685	Chicago	24	22	.522
Athletics	33	17	.660	Cleveland	22	34	.393
New York	27	22	.551	Washington	20	33	.377
BOSTON	28	24	.538	St. Louis	16	38	.296

YESTERDAY'S GAMES.

Cleveland 5, Boston 2.
Washington 6, St. Louis 0.
Philadelphia 10, Chicago 6.
New York-Detroit—Rain.

NATIONAL LEAGUE.

HOW THE CLUBS STAND.

	W.	L.	P.C.		W.	L.	P.C.
Chicago	33	19	.635	St. Louis	28	24	.538
New York	33	20	.623	Cincinnati	24	29	.453
Phillies	32	22	.593	Brooklyn	19	33	.356
Pittsburg	30	23	.566	BOSTON	13	42	.236

YESTERDAY'S GAMES.

Pittsburg 8, Boston 2.
Chicago 6, Philadelphia 3.
St. Louis 8, New York 4.
Brooklyn-Cincinnati—Rain.

N. E. LEAGUE.

HOW THE CLUBS STAND.

	W.	L.	P.C.		W.	L.	P.C.
Lowell	25	17	.595	Brockton	24	20	.545
Lynn	23	17	.575	Fall River	18	24	.429
Worcester	24	18	.571	Haverhill	14	25	.359
Lawrence	24	19	.558	New Bedford	14	26	.350

YESTERDAY'S GAMES.

Brockton 11, Lawrence 6.
Worcester 3, Fall River 0.
Haverhill-Lowell—Rain.
Lynn-New Bedford—Rain.

EASTERN LEAGUE.

HOW THE CLUBS STAND.

	W.	L.	P.C.		W.	L.	P.C.
Rochester	35	15	.700	Montreal	24	23	.511
Baltimore	30	21	.588	Jersey City	19	25	.432
Toronto	28	23	.549	Providence	18	33	.353
Buffalo	23	22	.511	Newark	16	31	.340

YESTERDAY'S GAMES.

Providence 3, Baltimore 2.
Toronto 11, Rochester 6.
Montreal 7, Buffalo 3.
Jersey City-Newark—Rain.

CONN. LEAGUE.

HOW THE CLUBS STAND.

	W.	L.	P.C.		W.	L.	P.C.
Hartford	27	15	.643	Springfield	20	21	.488
N. Haven	24	20	.545	Northam'n	20	23	.465
Bridgeport	23	20	.535	Waterbury	20	24	.455
N. Britain	22	21	.512	Holyoke	16	28	.364

YESTERDAY'S GAMES.

Springfield-Bridgeport, rain.
Holyoke, 4; New Britain, 2.
Waterbury, 2; Northampton, 0.
Hartford, 6; New Haven, 1.

MELROSE WINS OVER LAWRENCE

Melrose High nosed out a 4 to 3 win over Lawrence High at Pine Banks, Melrose, before a large holiday crowd. The game was close from beginning to end, the final result not being assured until the last man was put out in the ninth.

The visitors put up a rattling good game and forced the Melrose team to go the limit in order to win. In the final chapter, the Lawrence batters took rather kindly to the offerings of Rube Cram, the sensational schoolboy twirler, and before the festivities had ended they had hammered out two runs, which was just one run short of tieing up the score.

The score:

MELROSE HIGH.	ab.	r.	1b.	po.	a.	LAWRENCE HIGH.	ab.	r.	1b.	po.	a.
Winship, 2b	5	0	3	1	0	Green, r.f.	4	0	1	2	0
Collins, 1b	3	2	0	5	1	Cafrey, s.s.	4	0	1	2	4
Wanmkr, 3b	4	1	1	14	4	Verran, c.f.	4	1	2	2	0
Chei's'n, r.f.	4	0	3	4	1	Gal'way, 3b	3	1	2	0	1
Grady, l.f.	3	0	0	0	0	Toomey, l.f.	4	0	0	1	0
Wolley, 3b	3	0	2	1	0	Land, 2b	3	1	2	3	0
Twohig, c.f.	2	0	0	2	1	Devlin, 1b	4	0	1	3	0
McL'hie, ss	4	1	3	0	0	Costello, c.	3	0	1	11	1
Cr'w'l,p.,c.f.	4	0	0	0	0	Buckley, l.f.	1	0	0	0	0
Cram, p.	1	0	0	0	1	Higgins, p.	3	0	0	0	1
Totals	33	4	11	27	8	Totals	34	3	10	24	7

Melrose High	1	0	1	0	0	0	0	2	x—4
Lawrence High	0	0	0	0	0	1	0	0	2—3

Errors—Wolley, Twohig. Two base hits—Winship, Land, McLutchie, Cheissong, Ferrin, Galloway. Three base hits—Cheissong, Cafrey. Stolen bases—Cram, Devlin, Cheissong, Grady. Base on balls—Off Cram 1, Toomey 1, Higgins 5. Struck out—By Crowell 8, Toomey 1, Higgins 4, Cram 5. Double plays—Cafrey to Land. Umpire—Waldron. Time—2 h. Attendance—1,000.

"Joys" and "Glooms" the Biggest Hit in Years.

Tom Powers's funny little people have made millions laugh. They are a regular feature of the Sunday AMERICAN. Don't miss Powers's laughable pictures in

Tomorrow's Sunday American.

EASTER DIRECT MAKES RECORD

An interesting series of nine races was held at the new Franklin Field half-mile track, Dorchester, by the Dorchester Driving Club this morning, before a large attendance.

Easter Direct, with T. J. Griffin up, beat out The Arrow, with Jack McDonald at the reins, in the two fastest heats made on the new track this season, the time for each heat being 1:01¾.

The Summaries:

CLASS A, PACE.

Easter Direct, b. m. (T. J. Griffin) 1 1
The Arrow, blk. g. (J. P. McDonald) 2 2
Time—1:01¾, 1:01¾.

CLASS B, PACE.

Krispen, b. g. (H. P. Gallup) 2 1 1
Prairie Queen, b. m. (J. R. Fraser) 1 2 3
Cracker Boy, b. g. (W. H. Yeomal) 3 3 2
Time—1:08, 1:09, 1:10.

CLASS C, PACE.

Milocks, br. s. (L. A. Bean) 1 1
Harry Direct, br. g. (D. C. Doyle) 2 2
Dan C., ro. g. (J. F. Casey) 3 4
C. E. R., b. g. (E. F. Powers) 4 3
Time—1:05½, 1:07.

CLASS D, MIXED.

Ripley J., b. g. (A. Ripley) 1 1
Fred, b. g. (J. McGuy) 2 2
Dandy Sock, b. g. (J. F. Johnson) 3 3
Time—1:19, 1:20.

CLASS E, PACE.

Manila Boy, b. g. (A. S. Gushee) 1 1
Sunshine, b. m. (A. Briggs) 2 2
Time—1:05½, 1:08¼.

CLASS F, TROT.

Ralph Wick, b. g. (A. M. Johnson) 2 1 1
Camelio, br. g. (M. McDermott) 1 2 2
Time—1:07½, 1:03¾, 1:08.

CLASS G, TROT.

John W., b. g. (D. M. Spinney) 1 1
John F., b. g. (G. R. Stewart) 2 2
Chatsworth, blk. s. (Rolland Ward) 3 3
Princess Maud, b. m. (R. S. Fields) 4 4
Time—1:13, 1:08.

CLASS H, TROT.

Hollis Bingen, blk. g. (R. P. Gallup) 1 1
Alice F., b. m. (C. E. Lancott) 2 2
Quincy Adams Sawyer, b. s. (Dr. W. H. Sawyer) 3 4
Robert, b. g. (R. F. Tuttle) 4 3
Time—1:15, 1:12½.

CLASS I, EXHIBITION.

Bonnie Patchen, b. g. (J. B. Chadbourne)
Time—1:36, 1:06.

LEMP CUP RACE WILL BE HELD TO-MORROW

ST. LOUIS, June 17.—Busy days are fast approaching for the St. Louis oarsmen, for beginning next Sunday, when there will be a big eight-oared race for the Lemp trophy, there will be something doing on the river almost every Sunday until September. From all the advance showings of the different clubs made in their club regattas and the races that have been held on the river to date, it would seem that rowing is set for the best year it has ever experienced here. All of the local organizations, with the possible exception of the Century, have had a large number of crews on the water for several weeks and they have not only been numerous, but enthusiastic as well.

KID LEE KNOCKED OUT BY DELMONT EASILY

LOWELL, June 17.—Al Delmont put Kid Lee away in the seventh round with a solar plexus at the Lowell Social and Athletic Club before a good attendance. Delmont was Lee's master all the way, and Lee was not a bit fussy about taking the count after receiving the wind-stopper. Both men were in good condition and very willing to fight, and the exhibition was pretty while it lasted. The bout had been scheduled to go twelve rounds. In the preliminaries Young Walsh of Lowell needed just four rounds to get the best of Young Kiaus of Lawrence.

TIGER TWIRLER GOES TO SOUTHERN LEAGUE

NASHVILLE, June 17.—President Hirsig of the local club announced this morning that he had secured Pitcher Killian, who has been with the Detroit Tigers for the past six years. Killian won a majority of his games last year and will join the Nashville team at the end of its present road trip.

Tad Jones Predicts Big Surprises in Football.

Yale's world famous quarter back tells of the sweeping changes that are likely to happen in the big college football games this year, exclusively in the

BOSTON SUNDAY AMERICAN.

FIGHT PROMOTERS FINED IN COURT

NEW YORK, June 17.—The police succeeded in dealing a blow at the prize fighting game after several months of futile efforts to prevent boxing bouts. They arrested a number of persons connected with the international championship tourney in Madison Square Garden last May and four of them in special sessions to-day were fined. They were "Tim" Hearst, the well known referee and baseball umpire, who was fined $50; Samuel Lowing, a boxer, $10, and two ticket sellers $25 each.

NEW RICHWOOD HOTEL
254 Tremont Street
OPPOSITE SHUBERT THEATRE
Single Rooms $1.00
Two Persons, $1.50 and $2.00
Room With Private Bath, $2.50

SHIFT MADE IN CRIMSON CREWS

HARVARD TRAINING QUARTERS, Red Top, Ct., June 17.—Changes in the 'varsity and freshmen crews were in order today. When the 'varsity eight went out for their morning practice, Newman was in the stroke seat and Goodale at No. 4. This change was made only temporarily, and probably Goodale will be back in his old seat.

The 'varsity did about an hour's hard work, although nothing fast as the wind blew rather strongly, making the river rough. The 'varsity fours also did about the same amount of work.

In the freshman boat the changes were made so the order is the same as when the boats arrived. E. Curtis, who has been stroking the eight, was sent back to the four, and Crosbie, who held the same seat in the four, went to the eight. This was done on account of E. Curtis not having a finish to his drive.

Harold Vanderbilt's speed launch, that burned yesterday, was brought to the beach, where it will be viewed by the insurance people. The machinery appears to be beyond repair.

NAVY CHAMPION TO FIGHT.

CHICAGO, June 17.—Fighting Phil Schlossberg, champion of the United States Navy, and Eddy McGoorty of Oshkosh, have signed articles for a ten-round bout at East Chicago, Ind., June 28. The articles call for 163 pounds at 3 o'clock.

LAWRENCE AND LYNN GAME TIE

LYNN, June 17.—By agreement at the end of the tenth inning when the score was 1 to 1, the game between Lynn and Lawrence was called to allow the visiting team time to reach their city for their afternoon game. Score:

LAWRENCE.	a.b.	r.	b.h.	p.o.	a.	LYNN.	a.b.	r.	b.h.	p.o.	a.
Hagan, 3b	3	0	0	2	5	Carol, 3b	4	0	0	1	3
Cat'son, rf	3	0	0	1	0	Marshall, lf	3	0	0	3	0
Kennedy, lf	4	0	0	2	0	Wallace, cf	2	0	0	5	0
Briggs, cf	4	1	1	2	0	McGovern, 1b	3	0	1	11	0
Crisham, 1b	3	0	1	11	0	Logan, 2b	2	1	1	2	2
Carlet'n, ss	3	0	0	3	2	Calahan, ss	3	0	0	3	2
Phoenix, 2b	3	0	0	4	4	Strands, rf	2	0	0	1	0
Clark, c	3	0	0	5	1	Monahan, c	3	0	0	4	0
Howard, p	3	0	0	0	4	Swormst'dt, p	3	0	2	0	1
xLassiter	1	0	0	0	0	xxDaum	1	0	0	0	0
Booth, cf	1	0	0	0	0						
Totals	30	1	2	30	17	Totals	26	1	4	30	8

xLassiter batted for Clark in tenth.
xxDaum batted for Monahan in tenth.

Lawrence	0	0	0	0	0	0	1	0	0	0—1
Lynn	0	0	0	0	1	0	0	0	0	0—1

Errors—Lynn 6, Lawrence 2. Two-base hit—Briggs. Sacrifice hits—Calahan, Wallace, Logan, Callahan. Stolen bases—McGovern. Double plays—Hagan to Phoenix to Crisham, Phoenix to Carlson to Crisham. Left on bases—Lawrence 5, Lynn 6. First base on balls—Off Howard 5, off Swormstedt 1. First base on errors—Lawrence 1. Hit by pitched ball—Crisham, Phoenix. Struck out—By Howard 4, by Swormstedt 6. Time—2hrs. Umpires—Welch and T. Bannon. Attendance—1,500.

The AMERICAN goes into more homes than all the other evening papers of Boston combined. It is the Quality newspaper.

MEDFORD HIGH WINS PENNANT

Medford High practically cinched the Suburban League flag by their decisive win over Somerville High at Medford this morning. Up to the seventh inning it was a pretty pitchers battle between Walter Whittaker and Joe Fahey, the latter having a little better of the argument, allowing only one hit. In Medford's seventh, the Somerville fielders went to pieces and this seemed to discourage Whittaker and hits coupled with four errors netted Medford six runs. Somerville got to Fahey in the ninth for two runs, but it was too late. More than 1,000 people attended the game, the largest to ever witness a school game in Medford.

Som. H.	0	0	0	0	0	0	0	0	2	—2	4	4
Med. H.	0	0	0	0	0	0	6	0	x	—6	8	2

Batteries—Whittaker and Knox; Fahey and Bradford.

STARS ALUMNI GAME.

SOUTH ORANGE, N. J., June 17.—Yale and Princeton alumni meet on the Field Club's grounds this afternoon in their annual baseball game. Eddie VanVleck will pitch for the Yale grads with Tad Jones and Fred Murphy playing the outfield. Ernie McCabe will pitch for Princeton and the two Youngs will be included in the batting order on the Tiger side.

THE AMERICAN'S MAGAZINE PAGE

"US BOYS"

Copyright, 1911, by the National News Association

The "Great Unknown" Is Still an Unsolved Mystery

STANDING OF THE CLUBS IN ORDINARY SERIES

	P.	W.	L.	P. C.
Umperinets	5	4	1	.800
Starfish Glims	4	4	1	.800
Wasps	7	3	4	.429
Wild Cats	7	1	6	.143

Yesterday was a blue day for the Wild Cats. It was just the opposite for the Wasps. If the figures in the percentage columns are not enough to show what we mean the Wasps simply walked away with yesterday's contest. The score was something like 14 to 3.

"Eagle Beak" Spruder, the highest priced pitcher in the league, pitched the game for the losing team. It pains us a lot to make such a statement, but facts are facts. No doubt his reputation will suffer when the public sees this in print, but that is what ought to happen to a fellow like "Eagle Beak," who palms himself off as a wonder and demands 5 cents a game for showing himself.

On the other hand, little "Garter Snake," a young twirler with no reputation at all, and with fingers not near as long as "Eagle Beak's," handled the game in big league style, for the Wasps had brought them under the tape with victory spattered all over them.

Of all the tempermental pitchers we have ever seen, "Eagle Beak" Spruder stands out prominently in first place with a thousand per cent average. We have heard a lot about "Bugs" Raymond, another pitcher, playing somewhere in the United States, being hard to manage. Whoever his manager is, he ought to sign up "Eagle Beak" and try to manage him. Good night! It is even money that he would take the gas route in a week.

There is no way of taking it away from him (we would if we could). "Puggy" Mullane has first place as a manager in this league. It was his clever brain work that practically won yesterday's game for his team.

Like all great generals, baseball managers are born, not made. It is a safe bet that there is not one manager in twenty who would have figured things out as nicely as "Puggy" did yesterday. It seems that he does not think much of "Eagle Beak" Spruder. We remember printing a story once about him being a wonder at keeping a cool head during a game. We are forced to retract that statement. "Puggy" Mullane showed him up in his true light when he sicked his "Great Unknown" on him yesterday. "Eagle Beak" was so rattled from the start to the finish of the game from the persistent Oh, Ho, Ho's of the "Great Unknown" that anyone in the neighborhood could have slammed his curves all over the lot.

By the way, the "Great Unknown" got away from us again yesterday. He disappeared into the same vacant house, and we got tired waiting for him to come out. We did not dare follow him, as we hear the house is haunted. Maybe we will find out something about him to-day.

"US BOYS" IS A REGULAR FEATURE OF THE SUNDAY AMERICAN. DON'T MISS THE DOINGS OF THE BRIGHT YOUNGSTERS OF THE "MALGUMATED LEEG" IN THE SUNDAY AMERICAN.

The Obstructionist

A Protest Against the Woman Who Insists Upon Blocking the Street.

By DOROTHY DIX

SOME of these fine days I am going to commit murder, and when I am tried for my crime, instead of sending me to prison for life or to the electric chair, the jury will arise as one man and crown my noble brow with laural wreaths.

More: A long suffering and persecuted public that has been filled with dark and bloody rage, even as you and I, will organize societies and build monuments to my memory, for the victim of my righteous vengeance is going to be the fat, futile, aimless, purposeless, planless woman who weaves all over the place, blocking your way and keeping you from getting where you are going.

You know this lady—Anathema be her name. You are rushing pell-mell for your train, or to keep an engagement, with just the right margin of time in which to do it. Suddenly your progress is blocked by one of these slow moving bodies. You dodge this way and that, trying to get by her.

No good. She wobbles first to the right, and then to the left, zig-zagging this way and that, or she remains immovably stuck in the doorway while she ruminates on the length of eternity, or chases a loose penny a thousand miles around the bottom of a shopping bag, the while you stand helplessly behind her, filled with dark, surging thoughts that would not do to print.

She Is Immovable

Wild horses couldn't drag this woman to her own side of the street, nor keep her there. Not for a million dollars cash would she go straight on out of a theatre when a play is over, nor could any earthly inducement make her keep to the right in a crowded store.

She takes a fiendish delight in imperilling people's souls by blocking up the subway entrance and filling up the theatre aisles so commuters have to miss their trains, and making of herself a stumbling block that everybody who is in a hurry falls over and barks their shins against.

The least that people who have no object in life can do is to get out of the way of those that have, and give them a clear track, and it is an outrageous as well as an exasperating thing to be forced at every turn to fight those who do nothing themselves except stand in the way of those who are trying to do something.

For the woman who blocks the subway steps and makes you miss your train is the physical counterpart of the obstructionist in the way of progress the world over, and who makes so many of the balance of us lose the express that would carry us to success.

Sometimes she is the woman without industry, energy or ambition herself, who takes up the valuable time of other people. She has no hesitation in breaking in on your morning work, and she will run in for a minute and stay two hours and gabble about nothing until you feel like calling for the police to put her out. Or she will call you up on the telephone and talk to you until you are ready to swoon with exhaustion, while you have a million things to do that she is keeping you from doing.

Sometimes a Silly Wife

Sometimes she is a silly wife who stands between a brilliant man and the goal of his desires. A great opportunity is offered him in some distant city, but she can't leave the place where she knows everybody. Or it may be necessary to practise rigid economy in order to have the capital for some big business venture. She refuses to do without the foolish finery that uses up the money. Certain people should be placated. She can't resist the temptation to be nasty to them and air a private grudge.

All of the husband's talent, his industry, his efforts are blocked by the wife who has no plans of her own, who is utterly incapable of doing anything on her own hook, but who just stands in the way.

Sometimes she is the over-devoted mother, who won't let her daughters marry or her sons leave home to seek their fortunes because she just can't bear to be parted from them. She has got nothing to offer them, no fortune to give them, no chance in the world to throw in their way. All she can do is just to be an obstructionist, to get in their path and stop them from catching the train that leads to success.

Of course, obstructionists probably can't help being obstructionists. Not everybody is built for sprinting and has got speed, but they can, at least, keep close to the wall, on their own side, and give those who are going some a chance to get there.

College Girls and Beauty.

It has been asserted that the pretty girls stay at home while their plainer sisters go to college. For positive proof that this is not true see to-morrow's

Sunday AMERICAN.

TO

FAT FOLKS

WHO HAVE BEEN

FAKED

After being fooled and swindled by every fat reducing company and specialist I tried, I succesfully and easily reduced my weight 37 pounds in 5 weeks. Send me your name and address and I will write you and send my free booklet, in which I give full particulars of my harmless home weight-reduction treatment without drugs, medicines, harmful exercises or starvation diet.

TOO MUCH FAT OFF

Women folks, especially, should not reduce their fat too rapidly with my treatment, for their dresses are liable to hang loose and baggy. While no harm will result from rapid reduction, yet it is better to go slow and have time to make over their clothes. The men, of course, will have to buy new suits. My address is

MAJORIE HAMILTON,
Suite 727, Colorado Bldg., Denver, Col.

How to Get Rid of Pimples

It is truly remarkable how Cadum, the new remedy, causes pimples to disappear. Bad cases are frequently helped in a week, and sometimes even sooner. Cadum causes pimples to dry up and fall off, leaving the skin as soft and smooth as a baby's. Pimples are a disease of the skin and are not caused by bad blood, as many people suppose. Cadum helps these annoying and disfiguring facial blemishes because it can be applied direct to the trouble, and its soothing, antiseptic and healing powers stop the itching at once. Cadum is equally good for rash, blotches, scaly skin, chafings, eczema, sores, eruptions, acne, psoriasis, etc. 10c and 25c per box at all druggists.

WALLA WALLA

Nat Goodwin was playing in the Northwest once. Looking at the call board at the theatre, he noticed that the next town in which the company was to play was Walla Walla.

"Walla Walla," said the comedian. "Walla Walla! What's that—a gargle?"

Cools and Soothes inflamed and irritated skin, softens hands and improves complexion—so all people say that use Hood's Lotion. Try it. 50c.

Dys-pep-lets

contain the digestive principle of the gastric juice, aid weak stomach, quickly relieve sour stomach, heartburn and nausea. Made by C. I. Hood Co., Lowell, Mass. Sold by all druggists at 10c., 50c. or $1. Get a box today.

Remember the name **Dys-pep-lets** Take no Substitute

A Successful Wife

TO-DAY'S INSTALMENT
By G. DORSET

Copyright, 1910, by Harper & Brothers.

PART ONE—(Continued)

MY husband stayed on at the First Hotel, for people came from all over the district to see him about the railroad, and there the two Senators, Mr. Rose and Mr. Hendricks, acting through Stephen, organized and put through the road known then as the Oretown & West Nevada, and to-day as "the Big N."

Stephen could have his company more freely at First Hotel. I did the secretary work, but in the afternoon he wouldn't hear of my writing, so Judge Baxfield would take me in his surry out to drive over the soft, reddish roads, to "prospect," as he said.

He rode a great deal on horseback, and in his riding clothes looked like a handsome officer of the Confederate army. Fanny—you couldn't lay your finger on her! She was off from morning till night with her friends, and if she had been the only woman in Oretown they couldn't have been crazier about her! It amused Stephen very much when he had time to think about it.

"I'm glad you sister is such a success, Esther. It's worth while taking a pretty girl around. She'd be invaluable in a campaign as a vote solicitor, wouldn't she?—or as a lobbyist."

One day, when he had been working hard over prospectuses and old grants and new land purchases, Stephen put down on the table a tiny box done up in paper and seals.

"Here's a souvenir for you, my dear girl. Open the first tribute from the O. & W. N. to its private secretary."

It was exciting to unseal and to unwrap, and when I found a ruby ring for the little finger, set round with diamonds, a perfect beauty, I was simply delighted! It was the only present he had given me except my wedding ring. Until he put that ring on my finger I didn't know I had missed presents.

I laid my hand on Stephen's shoulder and watched my ring sparkle, and thanked him—and he called me a name he often used afterward—"Best in the World."

"Standing by, my dear girl, always standing by, like a signal at a crossing—like a buoy out at the whirlpool's edge—like a torch at the danger of a mine—like a lighthouse star over the reef."

"Nonsense, Stephen," I said; "you're too poetical for a lawyer. You ought to write an Iliad, that's what you ought to do!"

Without a Hitch

He was lawyer as well as financier, and out here on this deal, as soon as they had looked over the district, and done the land-purchase part, Stephen's chiefs intended to come out to Oretown.

It was much to my husband's honor that no one had to come. Without a bit of fuss and hitch the deal went through, and his reports and his legal work were so A1 that they gave Stephen carte blanche to wind up the business, and sent the surveyors for the road out to him to take their directions.

It was from his first check, on the day they broke the first ground across the plains toward Carson City, the day that the first bunch of Italians walked in from the Junction, that Stephen gave me my ring.

Judge Baxfield used to put on a Tuxedo every night; but as for my husband, when there wasn't a woman he was making love to he never cared!

We had been West over six months, and our dressmaker in Brackettsville sent me out some things; she knew Fanny's style and mine, and she made me a pretty crepon dress. I put the gown on this night, to keep up with the ring.

I hadn't showed my present to Fanny, but at table, when Judge Baxfield finished carving the meat, she saw it.

"Gracious, Esther Carey, where in the world—?"

"Oretown & West Nevada," I answered. I was proud and showed it round. Judge Baxfield handed it back to me without remark.

Stephen, not noticing Judge Baxfield's silence, said: "Very curious the way I feel about presents. It never interests me to give one unless it can be really beautiful. This is the first gift I have made my wife since we were married."

Judge Baxfield said, with meaning, "That is very curious."

After dinner we walked into the little garden back of the dwelling, where Judge Baxfield had put out a lot of flowers and planted some splendid trees.

There was a bit of young orchard that ran down to a creek that the district called by the name of Ore Creek, and Fanny and Judge Baxfield went ahead. As we walked along, Stephen said:

A Husband for Fanny

"Judge Baxfield would make an ideal husband for your sister, my dear girl. I thought so the first day we rode out from the Junction in the stage. There's a chap with a heart and brains, and he's a perfect fool about a woman. Fanny should set her cap for him!"

"I don't believe he's as easy to catch as you think, Stephen."

"There isn't a man living whom a clever woman can't have for the trying, and you'll admit that I have never suggested a 'parti' for your sister before. I advise you to stop your sister's heart-rending flirtations with the riffraff of his own, and get her married. She'll never have a second chance like his."

That night up-stairs Fanny was quieter than usual going to bed. I asked her what she was going to do next day, for there was a concert at Maryville, a little town two hours' ride away, and most of Oretown was driving over in buckboards and buggies.

"I'm not going to that old show, if that's what you mean!" She was braiding her hair. "Hasn't Judge Baxfield an elegant figure, Esther? He makes the rest of Oretown men look common."

"I didn't know you liked the Judge, Fanny."

She finished her hair; it sort of curled up as she braided it. She was awfully, awfully pretty; there wasn't any doubt about it.

"That shows how slow you are to see things," she answered. "He's the kind of man you'd respect awfully, so sensible and calm."

I didn't say anything. We had candles at the judge's, and I did my hair slowly, so the light would sparkle in my ring. Judge Baxfield's house stood where we could leave our blinds open on the west side. There was nothing in front of us for hundreds of miles, and I was perfectly crazy about that west outlook.

The meadows stood high with grain on the other side of the house, and there were farms and a road. The west view would have been called plain dreary, I suppose, by most people; Fanny thought so. Next week they were going to cut the line through, and I looked forward to watching it grow from my window.

"If Judge Baxfield asked me to marry him, I'd do it quicker than a wink," my sister said.

And I answered: "If you really feel that way, Fanny, if I were you I'd go home right now."

"Goodness gracious! What for?

"Because you've carried on so here and flirted, and, now you're tired, it will look as if you threw yourself at Judge Baxfield's head. Go back to Brackettsville, and let him miss you."

When we had blown the candles out and gone to bed, Fanny agreed, for a wonder. "I believe you're right, Esther. I'm really set on this, and serious. I'll take your advice, and go back home this week." After a little she went on: "But suppose the judge never comes and never asks me?"

"Why, then you can come out here again. It's more than likely we shall be here right along for a year or so, anyhow."

No Ideal Men

Fanny went East. It was the only time she took counsel from anybody in the world, I really believe, and she hadn't been gone more than a week when I wondered what on earth had made me send her and what she would say if she could see what was going on right here in Oretown.

I don't honestly think it was my fault. Judge Baxfield didn't suggest that Stephen should come over from the hotel when he found that Fanny was going away. Stephen was better off at the hotel, and it would have made me nervous to have him muss up Judge Baxfield's neat, spick-and-span rooms.

I went over to the hotel, and they put me in an awful room, and my lovely west view had disappeared. We went to meals at Judge Baxfield's regularly.

My husband said he was an ideal man. For my part, I don't think there are any ideal men going around on two feet. There may be some yet to be born, or some dead; I never saw any, not my ideal, anyhow! The very things they're short on make you like them just for those reasons.

Since Mr. Sinclair's death I had never seen Stephen take a fancy to any one. When he told about his schemes and his work with the O. & W. N., Judge Baxfield listened, for the most part, without saying a word. It was plain as the nose on your face that he didn't like my husband. Whenever there was a dig to give or a little sharp thing to say, he didn't lose the chance, and Stephen didn't appear to notice or to mind.

Judge Baxfield took me out riding in his buckboard to see the men laying rails, and over back to the farms in the other direction, and before I knew it we had pretty much ridden through the district.

He seemed to love the State, and told me that he hadn't quite made up his mind whether or not to run for the Senate at the next election. Mr. Bellars was the other representative for Nevada. Judge Baxfield never spoke to me of my husband.

In the afternoons, when I had nothing to do, we used to go down to the orchard back of his house, where he had built an arbor, and he read aloud to me, his straw hat on the bench by his side, and I would work on some centrepieces I had ordered sent out to me. I was always thinking now of a real home.

I tried once to talk to Judge Baxfield about his wife who had died, but he liked better to tell about Virginia, and when he found out that my family were from Georgia it seemed to be a real bond. My husband's words constantly returned to my mind, and I tried to think of Fanny and Judge Baxfield together.

To Be Continued To-morrow.

"A Successful Wife" is running serially in the daily and Sunday AMERICAN. A liberal instalment of this great human interest novel will be printed in the Sunday AMERICAN.

Simply add a dash of

HOLBROOKS

GENUINE WORCESTERSHIRE

SAUCE

It's a delicious seasoning

Imported Absolutely !!

Rousing the Tigress in Woman

By FRANCES L. GARSIDE

A LARGE per cent. of domestic tragedies have their origin in the wife's jealousy, and that this jealousy is deliberately inspired by the husband is a contention that investigation will sustain.

Jealousy is the flattery one weak mind pays another. The wife begins her married life with absolute faith and confidence in her husband, and he is so blind to his future peace that, in time, this faith and confidence pall on him, and he tries to make her jealous "for the fun of seeing her get mad."

He begins by talking of other flames and admitting their charms, something he denied during his courtship. Flattered by the jealous look in his wife's eyes, he doesn't confine his insinuations to past loves, but hints at present opportunities to be faithless, if he were so disposed.

A Weak-Minded Fool

He tells his wife he could pass through a world of temptation and come out as true to her as when he went in, and he is safe so long as she believes him, but the weak-minded fool isn't satisfied with her confidence. He elaborates, and the more aroused his wife's suspicions become the greater his elaborations.

He tells her of women who are in love with him, and as the story of his irresistibility unfolds he adds to it, and names innocent women who wouldn't accept his attentions if they were offered on a gold plate garnished with roses.

When kept in the store putting away sugar sacks or calico he relates, when he gets home, that he was detained by a woman admirer and lashes the breeze of his wife's jealousy until it becomes a hurricane.

It is a tempest in a teapot, he thinks, and he enjoys her fury just as, in his earlier days, he enjoyed the anger of a kitten. But the tempest spreads beyond the lid, and he has a good fortune he doesn't entirely deserve if it doesn't blow both to destruction.

Her jealousy arouses suspicion of him and suspicion of every woman he meets on the streets, until she is a creature of one mad impulse, without discretion or judgment. If she could se him as he is, she would know that no woman of sane mind would accept such a man as a gift, much less steal him.

If she were not lose to reason, because of her over-powering jealousy, she would realize that if a woman chased a man, knowing he was married, that woman would be so lost to all sense of decency that the man who would encourage such a chase would not be the kind whose love was worth fighting for.

Rousing the Tigress

He thinks he is tormenting a kitten and finds he has aroused a tigress. And the ninth wonder of the world is that nice, sensible women will permit themselves to be goaded into the fiercest of wild beasts over prey as trifling as such a man.

I Do Not Feel Romantic

By KENNETT HARRIS

I LOVE you still; there is no chill
In my regard whatever.
The happy tie that binds us I
Have no desire to sever.
My joy and pride in you are wide—
A regular Atlantic;
But, none the less, I must confess
I do not feel romantic.

Of course, I know that years ago
You had me fairly dizzy.
I spent much time with you, but I'm
At present pretty busy;
And even while to win a smile
No task were too gigantic,
I have to grind so hard I find
I do not feel romantic.

Yes, I admit I do not sit
And hold your fingers taper.
The time seems ripe to smoke a pipe
And read the evening paper.
For all your charm I'm cool and calm
And not with passion frantic.
I love you, dear, but still I fear
I do not feel romantic.

"Joys" and "Glooms" the Biggest Hit in Years.

Tom Powers's funny little people have made millions laugh. They are a regular feature of the Sunday AMERICAN. Don't miss Powers's laughable pictures in to-morrow's

Sunday AMERICAN.

Creamed Asparagus

Asparagus is just now in season. Creamed Asparagus and Asparagus Soup are favorite ways of preparing it. In both cases use Borden's Peerless Brand Evaporated Milk for richness and fine flavor.

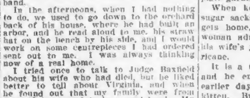

RECIPE

Take one bunch of asparagus and cook in boiling salted water till tender. Melt two tablespoonfuls butter, add two tablespoonfuls flour, and mix until smooth; add a pinch of salt, a little pepper and three-fourths cup Peerless Brand Evaporated Milk and one and one-fourth cups water, stirring continually until it boils. Drain the asparagus, arrange on buttered toast, cover with the sauce and garnish with toast points.

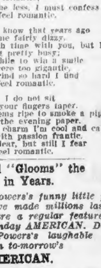

All Grocers
5 and 10 cent. cans.

Borden's Evaporated Milk

PEERLESS BRAND

BORDEN'S CONDENSED MILK CO.
"Leaders of Quality"

GET
the most generous coupon offer ever made in New England free with all copies of Sunday's AMERICAN.

GET
the real story of a real Boston manicure girl, best newspaper feature of the year, in Sunday's AMERICAN.

GET
the first picture in the great $10,000 prize proverb contest to be printed in Sunday's AMERICAN.

GET
The Solution of the Great
WIGGLE
Mystery in Sunday's AMERICAN

GET
the special Charlestown edition of interest to everybody in Greater Boston, with the Sunday AMERICAN.

GET
the funny new Mutt and Jeff at the coronation series, the funniest yet, in Sunday's AMERICAN.

GET
the big special coronation feature article with the very latest pictures from London with Sunday's AMERICAN

Desperate Desmond

A Continued Picture Drama of Love and Hate, with a Thrill in Its Every Picture

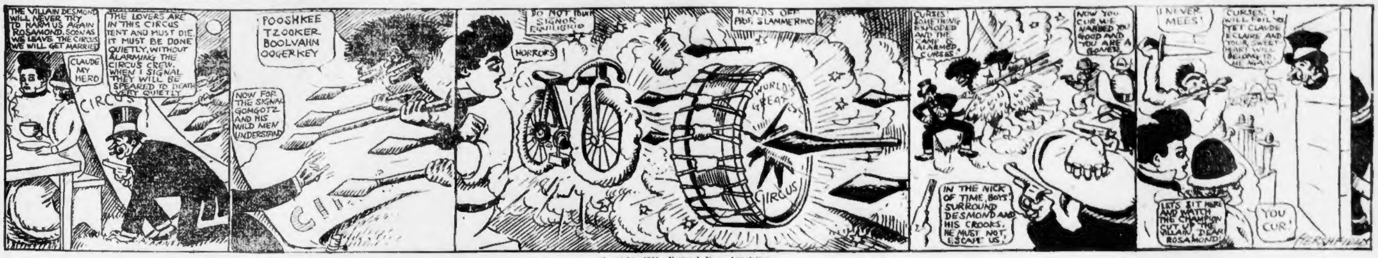

Copyright, 1911, National News Association.

Claude and Rosamond are busy making plans for their wedding, which they intend shall take place very soon. But Desperate Desmond has other views on the subject. If there is anything doing in the ceremonial line he prefers that it shall be a funeral, with our brave hero and our beauteous heroine in the star parts.

And it looks as if the villain were going to have things all his own way. He is signalling to Gomgotz and his wild men to thrust their spears through the canvas wall of the tent directly behind where Claude and Rosamond are sitting. And all this time the fond lovers have not the slightest idea of the danger that threatens them.

But it so happens that between the lovers and the wall of the tent is the place where they keep the bass drum and the bicycle used by Signor Equilibrio in his daring death defying feats on the high wire. The spears of the wild men pierce the drum and the pneumatic tires of the bike, which blow up with a loud report.

As soon as Claude hears the noise he immediately suspects that Desperate Desmond has come back. Of course you and we have known it all along, but you must remember that Claude never sees these pictures, and consequently is not wise to what is going on until after it has happened. That's where the gentle reader has it on our hero.

The explosion has aroused the cowboys, who come rushing to their rescue. They have Desmond and his savage allies surrounded and do not intend to let them escape this time. There has been too much of that rescue stuff pulled off around here, and something has got to be done about it. And those Western boys are just the ones to do it.

Herr Schlingmesser, the champion knife-thrower of the world, is about to try his skill on Desperate Desmond. As the villain is tied and pilloried so he cannot move, we fail to see how he is going to get out of this scrape. In fact, we hope he won't get out of it, but you never can tell until you see to-morrow's pictures.

"DESPERATE DESMOND" IS NOW A REGULAR FEATURE OF THE SUNDAY AMERICAN. DON'T MISS THE THRILLING ADVENTURES OF CLAUDE ECLAIRE AND HIS ROSAMOND IN THE SUNDAY AMERICAN.

Oddities in Life of Girl Peasants

VERY expert is the Russian peasant woman, and unlike English and Americans, who have their materials prepared for them, the lacemaker in Russia not only spins the flax she uses, but during the Summer months helps to sow the seed from which it is grown. She also tends the plants for making the dyes used for colored laces. In the Winter time the making of the lace commences, and she usually starts work about five in the morning and continues until nearly midnight. But she is her own mistress, and the work she does enables her to earn her own "pin money." At the early age of six or seven her training begins, and by the time she has reached the age of nine or ten she is quite an expert worker.

Of a small build and bright appearance, these peasant women are very interesting, and a great contrast to their men folk, who are as a rule tall and somewhat sombre-looking. The peasant dress consists of the sorotchka, or shirt, with sleeves embroidered in fancy red and blue designs—the work, of course, being the women's own—a spodynitza, or skirt, of red or blue cloth, and a sleeveless jacket, usually of black. For outdoors another coat is worn over this.

The way in which the hair is adorned is very various, and has a particular meaning. The single woman dresses her hair in two plaits, which she binds around her head and then throws a shawl over it. The married woman arranges her hair in one plait, which hangs down at the back below the sorotchka, and on her head is draped a black and mauve shawl, which forms a very attractive headdress.

A very curious custom is a lottery which takes place at Smolenski, in Russia, every three months, when a young girl is raffled for in 5,000 shares of one rouble each. As a rule the winner marries the girl and consequently receives as her dowry the money gained from the lottery. In some cases, however, the girl refuses to marry the winner, and in this event the couple divide the money between them.

Jesse Pomeroy's Letters to His Mother.

Another instalment of these remarkable human documents, which have aroused an unprecedented interest everywhere, will be printed in to-morrow's

Sunday AMERICAN.

Just a Kiss

THEY were in a magnificently decorated room.

They approached each other from opposite directions. One of them was pale as a ghost, the other blushing red as a cherry.

Presently they met, and, careless of the fact that dozens of eyes were watching them, they kissed each other.

The meeting seemed to bring them perfect peace; but, alas, alack! they had scarcely been side by side twenty seconds when a man approached with the fire of battle in his eye. With cool insolence he raised the stick he carried, and then—oh, horror!—he struck a sharp, quick blow, and the pale one was sent spinning several feet away.

The other neither screamed nor fainted. There was no heart breaking, no resentment, not even a murmur.

Billiard balls are used to that sort of thing.

What She Wondered

A GIRL had gone to a dinner with her best young man. The young man noticed a speck of what apepared to be lint on her shoulder. When she wasn't looking he attempted to knock it off with his finger. After several futile attempts he took hold of the line and started to pull it off. He unravelled several yards of the fleecy stuff and when he seemed to have all of it threw the wad under the table. That night the girl told her mother that she had had a perfectly lovely time. "But," she added, "I have just been lying here in bed, mother, and wondering what became of my union suit."

"Just Say"
HORLICK'S
It Means
Original and Genuine
MALTED MILK
The Food-drink for All Ages.
More healthful than Tea or Coffee.
Agrees with the weakest digestion.
Delicious, invigorating and nutritious.
Rich milk, malted grain, powder form.
A quick lunch prepared in a minute.
Take no substitute. Ask for HORLICK'S.
Others are imitations.

Do Your Feet Over-Perspire?

STOP--ELIMINATE--REMOVE
the objectionable odor. "LET THE FEET BREATHE." Does this perspiring decay your socks, make your shoes uncomfortable? Are you troubled with corns, callouses, sore, tired, over-perspiring feet? THEN, WHY DON'T YOU STOP THIS EMBARRASSING TROUBLE?

The $1000.00 Reward
back of MACK'S FOOT LIFE is your guarantee, for any case of excessive sweating that it will not return to a normal condition.

Ladies do away with dress shields
by its use, a perfect deodorizer for any part of the human body.
Look for the Dog-On-Foot Trade Mark. There can be no substitutes. If your dealer does not sell it send today 15 or 25 cents, coin or stamps, for MACK'S FOOT LIFE TODAY. Write for our book of testimonials, from really alive people in Boston and vicinity.

Mack's Foot Life DOES ..IT..
SOLD BY ALL LEADING DRUG AND SHOE STORES
Guaranteed by Mack's Medical Co., Inc., under the food and drug acts, June 30, 1906. Serial No. 32,663.
IT WILL PAY YOU TO READ THIS TESTIMONIAL.
Navy Yard, Portsmouth, N. H., Oct. 31, 1910.
MACK'S MEDICAL CO., INC.:
Gentlemen—Without any solicitation whatever, I beg to send you a word of commendation in putting on the market your "Foot Life." I used it in my preparation for and during the fifty-mile walk—which all naval officers must take each year—I never so much as raised a blister, and at the end of my walk my feet were in a splendid trim for even a longer test. I heartily recommend it to all pedestrians.
Sincerely yours, C. H. DICKINS, Chaplain U. S. N.
MACK'S MEDICAL CO., Inc., 276B Tremont St., Boston, Mass.

East and West

By ELLA WHEELER WILCOX
Copyright, 1911, by the National News Association

THE Day has never understood the Gloaming or the Night;
Though stirred by one Creative Power, and nursed at Nature's breast,
The White Man ever fails to read the Dark Man's heart aright,
Though from the self same Source they came, upon the self same quest;
So deep and wide, the Great Divide,
Between the East and West.

But, like a shadow on a screen, mine eyes behold, above
The yawning gulf, a dim forecast of structures strong and broad,
Where caste and color prejudice, by countless feet downtrod,
With old traditions crushed by Time, pave smooth the bridge of Love.
And all the creed that men shall heed
Is Consciousness of God.

The De Bercy Affair

TO'DAY'S INSTALMENT
By GORDON HOLMES
Copyright, 1910, by Edward J. Clode

PART ONE—Continued.

"OH, come now, don't delude yourself that the police are fools. You went to the Exhibition with the cook, Hester S——."

"And she has said such a thing of me? She has declared that I left——?"

"Yes, she has. Why trouble to deny it? You did leave—By the way, have you a brother or any other relative in London——?"

"I—I, sir! a brother? Ah, mon Dieu! Oh, but, sir——!"

"Really you must calm yourself. You went away from the Exhibition at an early hour. There is no doubt about it, and you must have a brother or some person deeply interested in you, for some man afterwards got hold of the cook, Bertha Seward, and begged her for Heaven's sake not to mention your departure from the Exhibition that night. He gave her money—she told me so. And Inspector Clarke knows it, as well as I, for Hester Seward has told me that he went to question her——"

"M'sieur Clarke!"—at the name of "Clarke," which she whispered after him, the girl's face turned a more ghastly gray, for Clarke was the ogre, the griffon, the dragon of her recent life, at the mere mention of whom her heart leaped guiltily.

Suddenly, abandoning the struggle, she fell back from her sitting posture, tried to hide her face in the bed-clothes, and sobbed wildly:

"I didn't do it! I didn't do it!"

"Do what? Who said you had done anything?" asked Winter. "It isn't you that Mr. Clarke suspects, you silly child, it is a man named——"

She looked up with frenzied eyes to hear the name—but Winter stopped. In his hands the unhappy Pauline was a little hedge-bird in the talons of a hawk.

"Named?" she repeated.

"Never mind his name."

She buried her head afresh, giving out another heart-rending sob, and from her smothered lips came the words:

"It wasn't I—it was—it was——"

"It was who?" asked Winter.

She shivered through the whole of her delicate frame, and a low murmur came from her throat:

"You have seen the diary—it was Monsieur Furneaux."

Not As He Expected.

Oddly enough, despite his own black conviction, this was not what Winter expected to hear.

He started, and said sharply:

"Oh, you are stupid. Why are you saying things that you know nothing of?"

"May Heaven forgive me for accusing anyone," she sobbed hoarsely. "But it was not anybody else. It could not be. You have seen the diary—it was Mr. Furneaux, or it was Mr. Osborne."

"Ah, two accusations now," cried Winter. "Furneaux or Osborne! You are trying to shield someone? What motive could Mr. Furneaux, or Mr. Osborne, have for such an act?"

"Was not Mr. Osborne her lover? And was not Mr. Furneaux her—husband?"

"Her——!"

In that awesome moment Winter hardly realized what he said. Half starting out of his chair, he glared in stupor at the shrinking figure on the bed, while every drop of blood fled away from his own face.

There was a long silence. Then Winter, bending over her, spoke almost in the whisper of those who share a shameful secret.

"You say that Mr. Furneaux was her husband? You know it?"

She trembled violently, but nerved herself to answer:

"Yes, I know it."

"Tell me everything. You must! Do you understand? I order you.

"She told me herself when we were friends. She was married to him in the church of St. Germain l'Auxerrois in Paris on the 7th of November in the year '98. But she soon left him, since he had not the means to support her. I have her marriage certificate in my trunk."

Winter sat some minutes spellbound, his big round eyes staring at the girl, but not seeing her, his forehead glistening. This then, supplied the long-sought motive.

The unfaithful wife was about to marry another. This was the key. An affrighting callousness possessed him. He became the cold, unbending official again.

"You must get up at once and give me that certificate," he said in the tone of authority, and went out of the room. In a little while she placed the paper in his hands, and he went away with it. Were she not so distraught she might have seen that it shook in his fingers.

All the Threads

Now he, like Clarke, held all the threads of an amazing case.

The next afternoon Furneaux was to arrest Osborne—it was for him, Winter, then, to anticipate such an outrage by the swift arrest of Furneaux. But was he quite ready?

He wished he could secure another day's grace to collate and systematize each link of his evidence, and he hurried to Osborne's house in order to give Osborne a hint to vanish again for a day or two. Nevertheless, when at the very door, he paused, refrained, thought that he would manage things differently, and went away.

On one of the blinds of the library as he passed he saw the shadow of a head—of Osborne's head in fact, who in that hour of despair was sitting there, bowed down, hopeless now of finding Rosalind, whom he believed to be dead.

Though Mrs. Marsh had that evening received a note from Janoc: "Your daughter is alive," as yet Osborne knew nothing of it. He was mourning his loss in solitude when a letter was brought to him by Jenkins.

He tore it open. After an uncomprehending glare at the written words he suddenly grasped their meaning.

"The writer believes that your ex-secretary, Miss Hylda Prout, could tell you where Miss Rosalind Marsh is imprisoned."

"Imprisoned!" That was the word that pierced the gloom and struck deepest. She was alive, then—that was joy. But a prisoner—in what hole of blackness? Subject to what risks? In whose power? In ten seconds he was rushing out of the house, and was gone.

During the enforced respite of a journey in a cab he looked again at the mysterious note. It was a man's hand; small, neat writing; no signature. Who could have written it? But his brain had no room for guessing. He looked out to cry to the driver: "A sovereign for a quick run."

To his woe, Hylda Prout was not in her lodgings when he arrived there. During the last few days he had known nothing of her movements.

After that flare-up of passion in the library, the relation of master and servant had, of course, come to an end between them; and the lady of the house in Holland Park, where Hylda rented two rooms, told him that Miss Prout had gone to see her brother for the week-end, and was not expected back till noon on the following day.

To Be Continued Monday.

A Feature for College Girls.

There will be a special feature for college girls in Sunday's AMERICAN which will be of particular interest to all young women of New England. See to-morrow's

Sunday AMERICAN.

The New Back to Nature Hats.

Cornfields, orchards and truck farms are all represented in the new millinery. An interesting article by Lady Duff-Gordon in to-morrow's

Sunday AMERICAN.

A New Argument

AN old lady called on a lawyer in San Francisco to ask him to have the United States Government grant her a pension. She told a sad story of her destitution, and added a glowing account of the heroism her husband had displayed in the Civil War.

"As I understand it," said the pension attorney, "you ask for this pension in the name of the valiant services rendered to your country by your husband?"

"No," replied the old lady. "I ask it in the name of God and His mercy."

"In that case," said the lawyer, "I'll get your pension. I have very few applications in that name."

THINGS MUST BE HIGH

"Things must be terrible high in the city."

"Oh, not much worse than anywhere else," replied the commercial traveller. "What makes you think so?"

"Well, my nephew, who was here Summer before last, told me you couldn't get a decent cigar in this city for less'n five cents straight."

The American's Great $10,000 Proverb Contest.

Ten thousand dollars in prizes for the nearest correct solutions of a series of seventy-five puzzle pictures, to be printed one a day, daily and Sunday, beginning in to-morrow's

Sunday AMERICAN.

Long
41 SUMMER ST.
GIFTS ..IN.. Jewelry especially adapted to Graduates AT LOW PRICES

Advice to the Lovelorn

By BEATRICE FAIRFAX

PERHAPS A PASSING FANCY

DEAR MISS FAIRFAX:

While at a ball a short time ago I was introduced to a very nice young man, and after spending the entire evening together he asked permission to take me home. I consented.

I had never met him before, but from his relatives and friends I learned that they held him high in their esteem.

Going home he told me he had taken a liking to me, and I told him that I had done the same to him.

Now, I would like to meet him again and continue our friendship, but I do not want him to think that I am running after him. Do you think that he would write to me if he thought of me?

I have written you before and found your advice very valuable. I would like to ask him to my home.

A CONSTANT READER.

THIS may have been a passing fancy with him. However he can prove it to be otherwise by renewing his friendship with you.

If he thought of you he would come and see you, but on so short an acquaintance it is difficult to judge whether he seriously liked you.

He may act this way with every one he meets, never thinking of them again.

It is perhaps unfair to pass this judgment upon him until his character is better known.

He may reappear and prove the contrary.

Anty Drudge Tells Why Mary Doesn't Object to a Big Wash.

Father—"Just look at the condition of the kids' clothes! Where do you suppose they pick up the dirt? You'll have Mary making an awful kick about the heavy wash. Why I'll bet she has to do up a dozen dresses every week for the babies?"

Anty Drudge—"More than that, son-in-law. I suppose it's nearer two dozen. But so long as she has Fels-Naptha soap on washday, Mary will never say a word."

Every mother knows what a lot of fun the baby gets out of crawling about the floor and making its tiny self just as dirty as a little pig.

But every mother has looked with alarm at the array of baby clothes to be washed on Monday morning.

And every one has seen with despair how the delicate little garments are cooked to pieces in the destructive washboiler.

But all that was before the Fels-Naptha wash-way became known.

The Fels-Naptha way means that baby's soiled clothes are cleansed quickly in cool or lukewarm water without the roasting fire, summer or winter—without the seething suds, without the terrific back-breaking rub, rub, rub.

What's the result? Why—
Fuel saved Temper saved
Time saved Fabric saved

Insist on the red and green wrapper, and follow the printed directions.

BIG MEET AT COUNTRY CLUB

Those who have remained true to the beautiful, fleet-footed horse in spite of the allurement of the fast-going automobile and the meteorlike aeroplane, were delighted with the attractive program arranged for the opening day this afternoon of the Country Club meet at Brookline.

There were six events. Standing out as the special attraction was the Lexington army officers' plate, for a special trophy. The distance was one and a half miles. The officers were detailed from the army by General Wood, who wants to raise the standard of horsemanship and horses in the service.

It is expected that this series of running races will prove the most exciting of any like events that New England has seen in years. A. Henry Higginson is chairman of the race stewards. He is assisted by a corps of men who are thoroughly familiar with the details of such events.

The complete revision of entries and handicaps for this afternoon is as follows:

First race, handicap, for Galloways, about five furlongs—Rooper Red 168, Nattie Bumpo 137, Culvert 143.

Second race, for hacks and hunters, about one mile and a furlong—Royal Vane 155, Meno 147, Renault 155, Rose F. 145, Joe Lett 147, Comedienne 145.

Third race, steeplechase, selling, about two miles—Bigot 145, Orderly Nat 140, Leopardstown 132, Sam Ball 145, Silver Bell 147, Strawberry Blonde 143, Teddy Blossom 145, Hylda 152, Dick Shaw 145, Zoola 134, Gild 145, Ontario 150, Chili Turney 145, Brushbroom 132.

Fourth race, the Lexington, army officers' plate, about one and a half miles—Emma Rolle 155, Colored Lady 155, Daisy 157, Hal Day 157, May Lee 155, Rosemont 157, Metaphor 160, Dame Lass 155, St. Angelo 157, Matabon 157, Timbeless 157, Virginia 145, Great Khan 157, Taopico 157, Atha 157, Knight of Elway 157.

Fifth race, Myopia Hunt cup, bona-fide hunters, about two and a half miles—Magnelia 154, Marmion 166, Battieta 147, Lenapa 163, Carmen 161, Dolly Spanker 156, Tyosa 156, Kennewick 156, Stripling 170, Butwell 156, Shanna Golden 154, Yama Christy 161, Zobeide 163, Frank Stagg 149, Diana 161, Maple Leaf 163.

Sixth race, the Chamblet Memorial steeplechase, about two and a half miles—Algie 147, Thames 135, Ben Shaw 150, Selection 152, King Castle 150, Aunt Jule 147, Duffield 155, Gay Gryselle 148, Rossfenton 149, Gun Cotton 148, Jack Frost 132, Sam Ball 152, Hylda 147, Leopardstown 132, Jiu Jitsu 155, Diana Ken 152, Ticket of Leave 152, Roblin Around 153, Highbridge 142, Ontario 154, Indiola 149, Watercress 150, Grandpa 152, Plate Glass 142, Silver Bell 148, Baron Dieskau 125, Battiela 140, Fauliless 140, Bishop 134.

SEVERAL REPORTED KILLED IN WRECK

WINNIPEG, June 17.—Several persons are reported killed in a wreck on the Canadian Northern near Elk, Manitoba. The injured are being brought here.

Jesse Pomeroy Announcement

An announcement of special interest concerning Jesse Pomeroy will be printed in

To-morrow's Sunday AMERICAN

THE KIDNAPING OF WINNIE WIGGLE

Kidnaping of Miss Winnie Wiggle of Muscatine, Ia., in City square, Charlestown, to-day, by E. B. Corry of Chicago, the athletic-looking man at the carriage. Below are the girl's father, Deacon William Wiggle, and Miss Wiggle.

MOORE DEFEATS A. G. VANDERBILT

LONDON, June 17.—Judge W. H. Moore of New York and Chicago to-day won the coaching Marathon of the International Horse Show, defeating twelve other contestants.

Alfred G. Vanderbilt was among those defeated by Judge Moore.

Daring Abduction as Big Parade Was About to Start from City Square.

Winnie Wiggle, twenty-two years old, one of the eight Wiggle sisters who came to Boston yesterday to take part in the Bunker Hill parade at Charlestown, was forcibly taken from the Wiggle float in City square at 10 o'clock by two men shoved into a waiting taxicab and spirited away.

Deacon William Wiggle of Muscatine, Ia., the father of the girl, authorizes the AMERICAN to offer $1,000 for information that will lead to the arrest and conviction of her kidnapers. The kidnaping took place in the presence of hundreds of people, none of whom would raise a hand because they thought it some form of advertising.

The Wiggle girls came from their hotel early today with their father. They were serious contestants for the $250 prize. Being the champion third finger wigglers of the United States, the young people, from Winona, the youngest, twelve, to Winifred, the eldest, twenty-two, were supremely confident. "Pop," said little Winona, "there is nothing to it."

One of the kidnapers is an admirer of Winnie Wiggle. He took this desperate means because she had refused to listen to him. This man is E. B. Corry of Chicago.

A heavy detail of police was patrolling the square and the parade route, but so clever and nervy were the kidnapers that they accomplished their deed and were away over Charlestown bridge before pursuit was under way. To make the kidnaping all the more dramatic it occurred at a moment when Miss Wiggle's father was hailing his daughter from the curb.

Just then Corry and his pal sprang from a taxicab standing at the curb. With extraordinary agility and daring they climbed upon the "Wiggle" float, grasped Miss Wiggle and lifted her down and off from the float. Before the terrified girl could do more than shriek, she was shoved into the taxi, which was headed toward Boston. Corry jumped in after the girl. His pal, springing to the steering wheel, shoved on the forward speed. The car shot forth to Charlestown bridge and was over on the city side in a flash.

At the Parker House this afternoon Deacon Wiggle told an AMERICAN reporter what he knew about the case. The seven girls, half-crazed by the events of their first day in Boston, denied themselves to everybody.

Met at Husking Bee.

"The first I knew of this fellow Corry," said the old gentleman, Wiggle, "was when he came to Muscatine last Fall, selling soap for a concern in Cleveland. He met Winnie at a husking bee and, he says, fell in love with her at first sight. The man is a married man if I ever saw one. He can hardly look you in the eye.

"For the little girl I want to say that she never returned the rascal's affection. She wanted nothing to do with him. I heard on Decoration Day that he had lost his job with the soap house. Perhaps he thinks he can get some of my money, but 'I'll show him.' I'll give $1,000 for information leading to his arrest, and I'll pay it gladly! One thing I am certain of, he won't be able to get far from Boston. Every police department within 300 miles has been notified of the kidnaping."

Mr. Wiggle also gave this description of his kidnapped daughter:

"Winnie is nineteen years old. She is of good height for a girl and is well built. She weighs 138 pounds. She has big brown eyes, with long curling lashes. Her complexion is rosy. Her face is rather round, than oval. She has the easy, graceful carriage that comes from plenty of out-door exercise and fresh air.

"I can't tell much about her clothes, but she had on one of those black straw hats with wide, flat brim that girls wear so much, and a blue suit.

"This man Corry," continued Mr. Wiggle, "is an athletic, powerful chap, rather stocky in build. He has light hair and blue eyes. He is smooth-faced. He dresses well and acts like a gentleman usually. He has a quick, decisive manner of talking."

For the solution of the great wiggle mystery see the Boston Sunday AMERICAN of to-morrow.

All About the Coronation.

Full details of the English coronation with new and interesting pictures will be found in Sunday's AMERICAN.

POSTMASTER QUITS; GRAFT CASE SEQUEL

PAWTUCKET, June 17.—A sequel to the Beach "graft" case, in which, it was charged, Postmaster William H. Barclay of Pawtucket, while commissioner of public works, accepted money for crushed stone which he never turned into the city treasury, came when Postmaster Barclay announced he had resigned.

GROVELAND BARBER KILLED BY STREET CAR

HAVERHILL, June 17.—With every bone broken in his body and his head severed, Joseph Gutuon, aged sixty-five, was found early to-day on the electric car track at Savaryville. He had been run over by an electric car. Gutuon was a barber and lived at Groveland. He leaves a widow.

STOCKS LOSE EARLY GAINS

NEW YORK, June 17.—On the strength of assurances that the regular semi-annual dividend will be declared by Lehigh Valley next week, that stock was one of the strongest issues in the list to-day, advancing 1/8. There was brisk demand and the majority of active issues responded with substantial fractional gains. The coppers continued strong. Amalgamated opened with a gain of 1/8. Utah copper was up 1/4.

At the end of the first fifteen minutes of trading pressure was brought to bear upon the railroad group and many lost their early gains. In the first trading the tone was firm and the following advances were noted: Union Pac. 1/2, Southern Pac. 1/4, Southern Ry. 1/4, Erie 1/8, Atchison 1/8, Steel 1/8. B. R. T. was off 1/8.

The curb market was unchanged. Standard Oil opened at its closing price, 650, and American Tobacco opened at 410.

Americans in London were steady upon narrow and professional trading.

NEW YORK STOCKS.

RAILROADS.

	High.	Low.	Closing bid.
Atch. T. & S. F.	113 7/8	113 1/4	113 5/8
Brooklyn Rap. Tr.	80 1/4	80	80
Canadian Pac.	240	239 5/8	239 1/2
Ches. & Ohio	83 5/8	83 1/2	83 1/2
Chic., M. & St. P.	127 5/8	127 1/4	127 5/8
Erie	35 3/8	35 1/8	35 3/8
Erie 1st pf.	56	55 5/8	55 3/4
Gt. North'n pf.	138	136 1/2	137
Int. Metropol.	18 5/8	18 1/2	18 1/2
Int. Metropol. pf.	52 1/2	51 7/8	52 3/8
Lehigh Valley	178 3/4	176 1/4	177 1/2
Minn. S. P. S. S. M.	137	136 5/8	136 1/2
Mo., Ks. & Tex.	37 1/4	37	37
Missouri Pacific	50 3/4	50 1/4	50 1/4
N. Y. C. & Hud.	111	110 3/8	110 3/8
Norfolk & West.	107 5/8	107 1/2	107 1/2
Northern Pacific	134 1/2	133 5/8	134
Pennsylvania	124 1/2	124 1/8	124 3/8
Reading	159 3/8	158 7/8	159
Rock Island	33 3/4	33 5/8	33 5/8
San Fran 2d pf.	46 5/8	46	46
Southern Ry.	31 3/8	31 1/4	31 1/4
Union Pacific	185 5/8	184 7/8	185 1/2

INDUSTRIAL AND MISCELLANEOUS.

	High.	Low.	Closing bid.
Amal. Copper	71	70 1/2	71
Am. Malt	35 3/4	35 1/2	35
Am. Tel. & Tel.	151 1/2	151 1/4	151 1/4
Am. Woolen pf.	95 5/8	95 1/2	95 1/2
Am. Locomotive	42 1/4	42	42
Am. Smelting & Refining	82 1/2	82 1/4	82 1/4
Am. Beet Sugar	54 5/8	53 5/8	53 1/2
Biscuit	136	135 3/4	...
Chino	24 7/8	24 5/8	24 1/4
Goldfield Con.	6 1/8	6	6
Anaconda Copper	41 1/8	40 7/8	41
Harvester	123	122 3/4	122 3/4
Miami	22 1/4	21 7/8	22 1/8
General Electric	162 3/4	162 1/4	161 1/2
Laclede Gas	109 1/4	109	109 1/4
Nevada Con.	20 1/4	20	20 1/8
Republic Iron & Steel	30 1/4	30 1/8	30 1/8
Tennessee Copper	42 1/4	42 1/8	42 1/2
U. S. Steel	78 5/8	78 1/4	78 5/8
Utah Copper	51 1/8	50 3/4	51 1/8
Va.-Car. Chemical	55 1/8	54 5/8	54 5/8
Western Union Telegraph	80 1/4	80	79 3/4
Western Electric & Mfg.	75	74 3/4	74 1/2

Notes for Investors

The "coppers" are still trying to prove their weight in gold, but most of the other active shares appear to be taking a rest before resuming their much-predicted climb toward higher prices.

$ $ $

Bids for the new Panama bonds will be opened in Washington this afternoon. Indications are that the issue would be enormously oversubscribed. "There is something very appropriate in the promise that this issue, to be opened on June 17, should be successful," said a broker. "Don't you know that to-day is the anniversary of the battle of Bunker Hill?"

$ $ $

Independent steel companies are receiving increased orders as a result of the recent price-cutting. One of the largest of these reported that its business had more than doubled since its schedule of lower prices went into effect. Most of the new business being received by this company is being placed by industrial concerns, although the railroads have sent in orders for a moderate quantity.

$ $ $

Bank exchanges this week at all leading cities in the United States aggregate $2,742,355,510, a gain of 1.1 per cent. as compared with the same week last year, but a decrease of 13.4 per cent. in comparison with the corresponding week in 1909.

Island Creek Coal Company

PREFERRED STOCK DIVIDEND

The Directors of the Island Creek Coal Company have declared a quarterly dividend of $1.50 per share upon the preferred capital stock of this Company, payable July 1, 1911, to stockholders of record at the close of business June 21, 1911.

F. W. BATCHELDER, Treasurer.

Wall Papers.

NEW WALL PAPERS for season of 1911 now in stock, lowest prices in Boston for fine and medium grades of wall papers. THOMAS F. SWAN, 24 Cornhill.

SPECIAL MORNING MASS FOR FRENCH AIRSHIP DRIVERS

PARIS, June 17.—The Archbishop of Paris has ordered that a special mass be held at Vincennes Sunday, at 4 o'clock in the morning to permit the circuit aviators to attend church before taking wing. Forty-nine aeroplanes have arrived at Vincennes.

MYSTERY IN BAD WRECK OF AUTO

A big limousine automobile was found wrecked on the Nahant Beach road, with bloodstains on the roadway and men's hats and a feather from a woman's hat nearby.

There was every indication of a terrific smash-up, with injury to one or more of the occupants.

The car bore the number plate "475 Mass." The 1911 automobile registry gives this number as issued to Charles D. Sias of Wenham. Mr. Sias said to-day he traded his limousine of that number a week ago to the Boston agent of a well-known car of English make.

The wrecked car was found by Chief Larkin and Patrolman Kennedy of the Nahant police. It stood at the side of the Nahant-Bass Point road, near the "Half-Way Trees."

AUTOISTS HAVE A GREAT DAY

This—the day we Bostonians celebrate—is being taken full advantage of by the members and friends of the Bay State Automobile Association, who are enjoying their Spring outing on the South Shore.

Early this morning the members and friends left their respective homes and started to motor to Falmouth, some seventy-seven miles away, and although the hotel prospectus says that the distance can be covered in about two hours, fully twice that time is being taken to cover the distance—for, be it known, the members of the club are all law-abiding citizens and under no circumstances will they violate the speed law.

The arrival at Falmouth has been timed for 12:30, when the big New England clambake will be uncovered and the feast will be enjoyed.

Later in the day will come the annual ball game between the Jeffs and the Mutts, followed by the dinner and dance at the hotel at night, and the homeward trip tomorrow in the go-as-you-please order.

President Gilmore and Chairman Stevens of the committee have taken every step to make the outing a most successful one.

CLOSING EXERCISES.

The Boston Y. M. C. A. day and evening schools observed their closing exercises last evening in Kinsley Hall, certificates being awarded to two hundred men and boys who had completed the various courses. The address was delivered by Dr. Charles A. Prosser of the State Board of Education.

FIRST PROVERB PICTURE SUNDAY

The "Joys" are on top. The "Glooms" haven't got a chance on earth.

Why?

Because to-morrow the Sunday AMERICAN will print the first proverb puzzle picture in the series of seventy-five pictures which are to appear in the AMERICAN'S new $10,000 Proverb Contest.

That's why the "Joys" are exulting. Every one of the pictures will interest readers of the Daily and Sunday AMERICAN. This Proverb Contest will please all who enter. It will not thrust any active effort upon them. It will give candidates only light, Summer amusement.

But there will be more than amusement in it at that. There will be 1,000 prizes, worth $10,000 in all. The capital prize is a $2,500 seashore bungalow. Other splendid prizes follow.

This Proverb Contest invites candidates to find the nearest correct solutions to a series of seventy-five puzzle pictures. The first picture will appear in the Sunday AMERICAN to-morrow.

If you have not ordered your AMERICAN for to-morrow, do so now!

The Real Story of a Real Manicure Girl

Read the confessions of a Boston manicure girl giving the real story of a Boston manicure girl, in

To-morrow's Sunday AMERICAN

Amusements.

BASS POINT NAHANT — Ideal Harbor Trip. Shore Dinners. Band Concerts. Vaudeville. Dancing, etc. HOLIDAY REVELRY TODAY SPECIAL FEATURES AND MANY OTHER ATTRACTIONS. Gov. Andrew—Steamers—Gen. Lincoln Leave Otis Wharf at 9:45, 11 a. m., 12:30, 2:20, 3:30, 5:00, 6:15, 7:45 p. m. Return from Bass Point 10:45 a. m., 12:15, 1:45, 3:20, 4:45, 6:15, 7:30, 9:45 p. m.

RELAY HOUSE—E. H. Brann, Prop. Fish, Steak and Chicken Dinners. Stiles's 8th Regt. Band. Miss Pfau's Ladies' Orchestra.

BASS POINT HOUSE—A. G. Fuller, Prop. Planked Steak or En Casserole. Shore Dinners. Private Dining Rooms. AMERICAN BAND AND ORCHESTRA.

HOTEL BRENTON—Frank Keeser, Prop. Fish, Steak and Chicken Dinners. Private Dining Rooms. Special Music.

OPENS TODAY—Revere's Most Popular Resort. NEW $100,000 OCEAN PIER. GRAND BALL ROOM. Roof Garden, Vaudeville, Cafe. Delightful Promenade. Steamer service to and from Lynn's Point at 15-minute intervals.

AMERICAN LEAGUE — HUNTINGTON AVENUE — BASE BALL — TODAY At 10:30 and 2:45 CLEVELAND. Tickets on Sale at Wright & Ditson's, 344 Washington St.; Herrick's, Copley Sq.

PARAGON PARK & Palm Garden — 10 Free Circus Acts, Band Concerts — TODAY Special Holiday Features — TONIGHT Gala Bunker Hill FIREWORKS — EXTRA! Tomorrow EXTRA! Canadian Reg't, 62nd Fusiliers with Regiment Band and Mass. 8th Reg't, with Band and Drum Corps, Guests of the City tomorrow afternoon and eve. at Park.

Revere Cycle Track — SATURDAY, JUNE 17, 8 P. M. One-Hour Motor Pace Race. COLLINS, WILEY, DWER and ROOT. 2 Class B Events, 2 Amateur Events. SPECIAL NOVICE RACE. SEATS 25c, 50c, 75c and $1.00.

STEAMER KING PHILIP — CAPT. EDW. W. DIXON — $400.00 IN GOLD PRIZES — EVERY DAY AT 10 FROM COMMERCIAL WHF. FOR FISHING GROUNDS. LINES BAIT & CHOWDER FREE. FARE $1. MATRON ABOARD.

Boston to New York $2.25 Trolley and Boat. Special through car leaves Postoffice sq. daily and Sunday at 8 P. M. Tickets and information at Pass. Dept., O. C. St. Ry. Co., 309 Wash. st. TO PROVIDENCE OR FALL RIVER 75c.

NORUMBEGA PARK — Opens Daily 10 A. M. Magnificent Covered Open Air Theatre. Vaudeville, 2:30 and 8:05; Cafe, Etc. Today—First Corps Cadets Band.

Amusements.

$1—One Hundred Mile Sail—$1. Provincetown. The Pilgrims' First Landing Place. IRON STEAMSHIP Dorothy Bradford. BAY LINE TO CAPE COD. Passenger capacity 1800. Daily trips, wharf 400 Atlantic av., Boston, 9 a. m.; Sundays and holidays 9:30. Staterooms, Refreshments, Wireless Telegraph. Round trip $1.00; one way tickets 75 cts. Special Rates to Sunday Schools and Societies. Tel. Main 1411. S. A. MOODY, Manager.

Theatres.

B. F. KEITH'S THEATRE — To-day Australia's Sensational Boxing Kangaroo. EDDIE LEONARD. Mabel Russell, Charles & Fanny Van, Martinetti & Sylvester, Linton & Lawrence, Arthur Whitelaw, Merrill & Bolton, Gordon & Kinley, De Voe Trio. Overture at 2 and 7.45.

COLONIAL THEATRE — Tonight at 8. Mat. Today at 2:15. RALPH HERZ IN A NOVEL MUSICAL COMEDY DOCTOR DeLUXE.

Castle Sq. Daily at 2 and 8. Tel. Tremont 5. Mr. John Craig Announces Little Lord Fauntleroy. Prices 15c, 25c, 50c, 75c. Down-Town Ticket Office, 15 Winter Street. Next Week—THE LOTTERY MAN.

GLOBE Show Starts At 11 A. M. Today. 10c All Seats and A Great Big Holiday Program of All Star VAUDEVILLE & PICTURE FEATURES. NOTE—Best Laughing Bill of the Season.

LOEW'S ORPHEUM — Continuous 9 A. M. to 11 P. M. All Star Vaudeville. Morn. 10c & 15c. Aft., Eve. 10c, 15c, 25c.

MAJESTIC Today at 2. Tonight at 8. LINDSAY MORISON STOCK CO. THE CHORUS LADY. Reserved Seats 15c to 50c. Next Week—The Man Who Owns Broadway.

HUB THEATRE VAUDEVILLE MOVING PICTURES 10c

Tours and Travels.

THE COLONIAL LINE. Via Rail and Boat BOSTON TO NEW YORK Daily and Sunday. $2.90 One Way. Round Trip $5.50. Ticket Office, 256 Washington St., Boston. Phone Fort Hill 2788.

JOY LINE $2.40 BOSTON TO NEW YORK. Via Rail and Boat. DAILY and SUNDAY. NEW MANAGEMENT. Improved Service. Ticket Office, 214 Washington St., Boston.

Real Estate for Sale. **Real Estate for Sale.**

KENBERMA PARK

NANTASKET BEACH

ENJOY SATURDAY, THE 17th, AND SUNDAY, THE 18th, AT NANTASKET BEACH AT OUR EXPENSE. FREE RIDE TO NANTASKET, JUNE the 17th and 18th, 1911. Combine pleasure with profit. We want every one to see KENBERMA PARK, the finest piece of shore property for sale on the Atlantic Coast.

Lots at Kenberma Park Have Increased in Value IN THE PAST TWO YEARS 75 PER CENT. THEY WILL INCREASE IN VALUE IN THE NEXT FIVE YEARS 500 PER CENT.

BATHING, BOATING AND FISHING at your door. FIVE MILES OF GRANOLITHIC SIDEWALK already in. Look for agent with white badge, at 1:20 boat at Rowe's Wharf.

KENBERMA PARK TRUST, NO. 1 BEACON STREET (Room 60), BOSTON, MASS. OVER HOUGHTON & DUTTON'S. TEL. HAY. 1727

"UNIVERSITY PARK" CAMBRIDGE. The Boom is on! Lots selling rapidly! Fine houses going up! Come have a look. SUBWAY OPENS IN FALL, bringing this property WITHIN 13 MINUTES OF HEART OF BOSTON. STREETS ACCEPTED. SEWERS PAID FOR. TITLE GUARANTEED. Buy now before values jump! We have the best building proposition ever! Lots Only $280 and Up. EASY TERMS. Office on ground open until eight o'clock every night. Leave Huron Avenue car at Reservoir Street, walk East one minute to property. COME OUT TODAY OR TOMORROW. University Park Land Co. J. H. Allen & O. M. Frank, Trs. Offices: 1053 Old South Bldg., Boston. Concord Ave. & Walden St., Cambridge. Tel. Cambridge 2112 M.

BUNGALOW FREE. GREAT LAKE RESORT 15 MILES OUT. BOATING, BATHING AND FISHING. BUNGALOW LOTS $19. $2 DOWN, $1 WEEK. 60 HOUSES BUILT. Hotel, dancing pavilion, picture show, bowling alley, bath houses, motor boats and row boats. Lots all high and dry, covered with beautiful shade trees, close to lake. On this land is the great Indian God, Manitou, the renowned Indian Profile Rock and signal tower. Bungalow free to anyone who buys ten $19 lots, $5 down, $5 month, or $2 down, $1 week on whole. Free excursion Saturday and Sunday at 12 from this office. $1,000, $12 down, $12 month, new 4-room house, 4,000 feet land, 15 miles out, 15-cent fare, half hour ride, close to electrics. BARTLETT, 89 COURT ST.

WATER FRONT LOTS AT THE SEA SHORE; new tract of land just opened up; finest bungalow and camp lots in the State; this land is high and dry, with large oak trees; cottages and bungalows built to order on easy terms, the same as rent; this tract of land has city water, gas, and other improvements, and is one of the coolest spots near Boston. Call or send for circulars. W. A. DUNHAM, 7 Water st.

$150—Somerville Bargain—$150 DOWN, single house, good location, 15 minutes to Sullivan sq., 3 min. to electrics and r. r. U 733, Boston American.

$200—READING—$200 DOWN, balance as rent, 8 rooms, modern improvements, 8 min. to electrics and r. r. Z 752, Boston American.

SEA SHORE COTTAGE—$50 DOWN AND $10 a month—the same as rent. Handy to Boston; near the beach and cars. W. A. DUNHAM, 7 Water st., room 711.

BARGAINS—Many times an empty word, but investigation will prove to you that this 3-story building with two stores and two 6-room suites, renting for $80 per month, is a gilt edge investment because it has a future; the rental rising and in five years will find a ready market at $1,000 over the price of to-day. W. J. PAUL, 311 Geneva av., Dor.

$500 DOWN buys a 14-room, 2-family house with about 4,000 feet of land, 3 minutes to steam and trolley, baths, furnaces, ranges, shades, hot and cold water; $4,500. W. J. PAUL, 311 Geneva av., Dorchester.

DORCHESTER—1-fam. 12-r. house, exceptional location, all modern, h. w. heater, 10,000 ft. land, stable; a cinch at $6,500. J. H. CARR.

DORCHESTER—2-fam. 12 rooms, fine location, assessed $5,100; for a quick sale, $4,000. CARR.

DORCHESTER—Brand new 3-fam. 15 rooms, every imp., finest location, rented $800 pr. yr. price $6,600. J. H. CARR, 840 Dorchester av.

RUTLAND ST., South End—$350 down, balance monthly, house of 14 rooms, with all improvements, running water in all rooms. JAMES A. NICKERSON, 420 Tremont bldg.

EVERETT—3-family house on a main street, in good repair; over 5,700 feet of land; good chance to put in 2 stores; price $4,800; terms $500 down, balance easy. JAMES A. NICKERSON, 420 Tremont bldg.

DORCHESTER—This new, completely furnished, well-built, 2-family house, in the best and most convenient neighborhood there, on restricted street, protected on every side, offers to you the best investment in every way. 35 Larchmont st., off Greenbrier or Waldeck sts.

DORCHESTER—For sale, house, 10 rooms, 85 Samoset st., thorough repair, easy terms; also, for sale, house of 12 rooms, 19 Waumbeck st., Roxbury, thorough repair, easy terms. R. J. CAMPBELL CO., 90 Freeport st., Dor., tel. 1020-Dor.

THE TRUSTEES of the Kenberma Park and Nantasket Realty Trusts will furnish free transportation to persons wishing to look over their property at Nantasket. Address DEPT. A., 1 Beacon st., room 60, Boston, Mass.

GOOD BUILDER wanted to look at land, Johnswood road, near cor. Brown av. and Ashland st., opposite Catholic church, June 17th, 18th; money to build; customers waiting for houses. See MR. RYAN on land or tel. F. H. 2695.

FOR SALE—5-room new house with bath, 5 minutes from station, 15c. to Boston; good house, land no good; price $1,600. F. B. DIMAN, Holbrook, Mass.

ONE MILLION feet of land, 3,000 ft. frontage; sewers, water and gas in street, close to electrics and steam. W. DYER, 15 State st., tel. 5530 Main.

ROXBURY, Elm Hill dist.—2-fam. house, 14 rooms, all modern, rents $780 per yr.; will sell for $8,750, perhaps less. POND, 44 Humboldt av.

ROXBURY, Laurel st., 31—Cozy one family house; furnace, h. c. w., bath, garden, facing Humboldt av.; must sell this mo., at reasonable terms. PIPER, 91 Northampton st., city.

$19, $2 DOWN, $1 week, bungalow lots at lake 12 miles out; 150 houses built. FITZGERALD, 404 Atlantic av.

SEE OUR LARGE AD. SUNDAY—OAK ISLAND GROVE HOUSE LOTS, $10 DOWN, $5 PER MONTH. SALESMAN ON GROUNDS TO-DAY AND SUNDAY. GET OFF AT OAK ISLAND STATION.

NEEDHAM House Lots for Sale AT A SACRIFICE. Cash or Easy Terms. OVER 100 fine lots, many built on recently; near factories, 5 minutes from Newton Upper Falls station, on both sides of Highland avenue; near Cold Spring boathouse and bridge; from one cent per foot up. Apply JAS. B. LESTER, agent, Cold Spring Boathouse, or C. J. SCHEFFREEN, owner, 1010 Old South bldg., Boston.

Free—6-Family House—Free. COLLECT rents for me for three years and you own it; assessed $6,500, income $900. L 743, Boston American.

LAND FOR SALE. 17,000 FT. WITH BUILDINGS, for manufacturing and stable, unlimited supply of pure water, situated within mile of state house, on a good paved street. G 752, Boston American.

ROSLINDALE AND WEST ROXBURY. $3,700 BUYS this modern seven-room house, with stable for four horses, more than 6,000 feet of land, all kinds of shrubbery and fruit trees, within two minutes of electrics, easy terms.

$4,500—WEST ROXBURY'S best bargain, 12-room single house, all improvements, 5 rooms on the first floor, two bath rooms, can be easily turned into two apartment house, 10,000 feet of land in best residential section of Highland station.

MODERN 12-room, two-apartment house, slate roof, all improvements, everything separate, always rented to first-class tenants, a bargain at $7,200, easy terms. ROBERT T. FOWLER, 702 Centre st., Jamaica Plain or 325 Belgrade av., Roslindale, opp. Bellevue sta. Both offices open June 17.

MEDFORD—1 Bradshaw st., opposite Magoun Park, house 10 rooms, modern improvements, hardwood finish, near steam and electrics; 65 Summer st., house 8 rooms, modern improvements, faces Southeast, large fruit garden; both above properties are in good condition and will be sold at a sacrifice. W. DWYER, 15 State st., tel. 5530 Main.

READ the Kenberma Park, Nantasket Beach, circular for 1911; it tells of the improvements now being made at Kenberma, including the great sea wall, the great lagoon, the new town hall, postoffice, etc.; if you wish to receive the full advantages of these improvements, buy a cottage site now, cash or easy terms. Address DEPT. A., 1 Beacon st., room 60, Boston, Mass.

NEW two-family house for sale in Arlington; each suite has bath, hardwood floors, set tubs, range, shades, screens and furnace; 5,000 sq. ft. of land; location is all right; $4,800; your own terms. O 750, Boston American.

FOR SALE or to let, at Hudson, Mass., large 9-room house, modern improvements, bath room, steam heat, h. and c. water, etc.; large barn, hennery; also about 12 acres of land one mile from house; great bargain. X 705, Boston American.

FIFTY-ACRE FARM, three miles from Taunton depot, five-cent fare, large house and barn, $2,500, $300 down. BARNET GREENFIELD, Mansfield, Mass.

30 ACRES, new house, good land, lawn and henhouses, half-mile from Mansfield depot, $2,500, $300 down. BARNET GREENFIELD, tel. 169-4 Mansfield.

EVERETT—Attractive house of 8 rooms, arranged for 2 families, all improvements, small amount down, remainder easy payments. FRANK E. BEAN, 121 Glendale st., Everett.

ROSLINDALE—$300 cash, woman owner offers some family a great chance to get a fine home; house open June 17 and 18. 49 Johnswood rd., near cor. Brown av. and Ashland st.

MEDFORD—102 and 106 Otis st., 9-room houses each, modern improvements, 5,000 ft. land, close to electrics and steam. W. DWYER, 15 State st.; tel. 5530 Main.

CAMBRIDGE BARGAIN—$2,200 for 8-room house; furnace, good repair; assessed for $2,600; near everything. Q 758, Boston American.

FOR SALE—60 acres of land, 1,465 ft. frontage, 7 minutes from car line, price $1,500. F. B. DIMAN, Holbrook, Mass.

MEETING HOUSE HILL—8 room cottage, improvements, 3,000 feet land; price $2,600. BYRNE, 207 Adams st., Dorchester.

EXCHANGE—60-acre farm, Brooklin, Me., 30-acre farm, Nottingham, N. H. CUSHING, 349 Union st., Lynn.

WANTED—Cheap farm within hundred miles of Boston. Address HENRY, 31 Hadley street, North Cambridge.

DORCHESTER—3-fam. house, 15 rooms, all imps., near Fields Corner transfer station, price $4,200, $1,000 down. BYRNE, 1497 Dorchester av.

Real Estate Mortgages.

POSITIVELY NO COMMISSION CHARGED. HEIRS CAN BORROW ON OR SELL their undivided estates, legacies, incomes or future inheritances; lowest rates; strictly confidential; also 2d mortgages. HEIRS' LOAN CORPORATION, 27 State st., room 66; capital stock one hundred thousand dollars.

Business Chances.

LIQUOR BUSINESS FOR SALE, well located in Boston and doing a good profitable business. CHARLES E. CURTIS, 15 State st., room 106; tel. 5530 Main.

FOR SALE—$7,500 buys bakery business established 40 years in East Cambridge; property consists of store and tenement, stable, bakery and small double house; an exceptional opportunity for any baker to purchase a long established and profitable business at a bargain price. L. M. HANNUM CO., 849 Mass. av., Central sq., Cambridge, Mass.

LODGING HOUSE—Exceptionally well furnished, 11 rooms, bath, brass beds; must sell at once; bargain. W 784, Boston American, tel. Tremont 2369-J.

FOR SALE—Revere Beach privileges for season, large stand, everything fitted to start business. Call Saturday or Sunday, Casino Dance Hall or 198 State st., W. G. ADAMS, 2d. floor.

STOVE and plumbing business near Boston; death of owner cause of selling; price low. WM. DWYER, 15 State st.; tel. 5530 Main.

FOR SALE, cigar stand on busiest street in Boston, short hours, good reasons for selling; price $300. 6 State st.

FOR SALE—Small interest in noted camp's leading mine. CHESTER R. LAURENCE, 131 State st.

QUICK LUNCH, $300; steam and electric terminal; terms easy. SHOREY, notary, 795 Washington st.

MILLINERY STORE for sale; best location in Lynn; terms reasonable. G 741, Boston American.

COLUMBUS AV., 373—Lodging house, 15 rooms; must sell at once; for quick sale, $700.

FOR SALE—First-class boot black shop, very cheap; call and see. 26a Brattle st., city.

FOR SALE or rent, Summer amusement park. F. E. SWASEY, So. Berwick, Me.

START MAIL BUSINESS and be prosperous; samples free. A. H. WEIL, Canton, Mass.

Tours, Travel and Transportation.

LOWEST RATES—BEST SERVICE TO BERMUDA. MOST BEAUTIFUL SPOT IN THE WORLD. ONE DAY (TWO NIGHTS) FROM NEW YORK BY THE MAGNIFICENT FAST MAIL Twin Screw S. S. "Oceana." SAILING EVERY THURSDAY at 3 P. M. 14,000 Tons Displacement; 8,000 Tons Register; 535 feet long; 55 feet wide; over 200 staterooms, many with brass bedsteads; Six Suites de Luxe with private baths. Orchestra, Gymnasium, Marconi Wireless; Bilge Keels; Submarine Signals. LARGEST, FASTEST & FINEST STEAMER. FIRST-CLASS ROUND TRIP FARE, including Stateroom, Berth and Meals, $20 UP. 1,400 MILE SUPERB SEA TRIP. FINEST CUISINE ON THE ATLANTIC. Tours at Lowest Rates, including Best Hotel Accommodations, Shore Excursions, Drives, &c. Booklet and Tickets of BERMUDA-ATLANTIC LINE, 290 Broadway, N. Y.

ALLAN LINE TO LIVERPOOL, GLASGOW, HAVRE. SHORTEST ATLANTIC PASSAGE. FOUR DAYS AT SEA. Via picturesque St. Lawrence River. Irresistible accommodation. Large, modern triple-screw steamers. Turbine engines, eliminating vibration, ventilating systems throughout, abolishing odors and continually renewing air. Wireless, submarine signals; every device for safety and comfort. Saloon, $77.50; second cabin, $47.50; third class, $30. H. & A. ALLAN, 110 State st., Boston.

Legal and Public Notices.

TO THE BOARD OF STREET COMMISSIONERS—The undersigned respectfully petitions for a license for the keeping, storage and sale of gasoline, 40 gallons in tank in shed, in the building or structure at 609 Tremont street, in the city of Boston, for one year from date. F. H. BAILEY, 609 Tremont st., Boston, June 13, 1911.

CITY OF BOSTON, in Board of Street Commissioners, June 13, 1911—Upon the foregoing petition, it is hereby ordered, that fourteen days' notice be given by the petitioner to all parties interested that this board will on Wednesday, the 5th day of July at 11 o'clock A. M., take into consideration the expediency of granting the prayer of the above petition when any parties who object thereto, may appear and be heard. Said notice is to be given by publication of a copy of said petition and this order thereon in the Boston American. Passed. J. J. O'CALLAGHAN, Secretary. A true copy. Attest: J. J. O'CALLAGHAN, Secretary.

CITY OF BOSTON—To the Building Commissioner: Benedict Confit requests permission to use gas engine of 10 h. p. at 13A Charter st., Ward 6.

IT IS HEREBY ORDERED: That ten days' notice be given by the petitioner to all parties interested when any objections may be filed with the Commissioner in writing. Said petition to be published in the Boston American. ARTHUR G. EVERETT, Building Commissioner. June 15, 1911.

NOTICE—To whom it may concern: I have withdrawn June 2, 1911, as treasurer and partner from the National Can Co., Boston. JACOB COHEN, 48 Cross st., city.

JUS. PEACE and No. Pub.; home evenings. 449 Shawmut av., near W. Newton st.

Auction Sales.

AUCTION SALE—Pursuant to the power of sale contained in Section 34, Chapter 582, Acts of 1907, for nonpayment of charges and for the purpose of satisfying the warehouseman's lien, the following goods will be sold at public auction at Lewis J. Bird Co. auction rooms, 32 Bromfield st., on Saturday, the 24th day of June, 1911, at 9:30 o'clock a. m., namely, household goods stored in the Boston Storage Warehouse, corner of Massachusetts and Westland avenues and Huntington av. and Bryant st., in the names of Mrs. B. H. Frothingham and George B. Magrath. BOSTON STORAGE WAREHOUSE CO., by J. FRED HILL, general manager. Boston, June 9, 1911.

PURSUANT to the power of sale contained in Section 34, Chapter 582, Acts of 1907, for nonpayment of charges and for the purpose of satisfying the warehouseman's lien, the following goods will be sold at public auction at Lewis J. Bird Company auction rooms, 32 Bromfield st., on Saturday, the 1st day of July, 1911, at 9.30 o'clock a. m., namely, household goods stored in the Boston Storage Warehouse, corner of Massachusetts and Westland avenues, in the name of ... Blake. BOSTON STORAGE WAREHOUSE CO., by J. FRED HILL, General Manager.

Office Furniture and Store Fixtures.

GROCERIES, MARKETS, RESTAURANTS, ALL KINDS store fixtures, refrigerators, second hand, ½ price at our big factory; small dealers buy of us and sell to you; buy here, save money. 30 years estab. WHITMAN CO., 12 Dorrance st., Sullivan sq.

SODA FOUNTAINS, cash registers, counters, show cases, wire chairs. MORRIS WEINER, 33 Portland st.

Barter and Exchange.

SURPRISING BARGAINS in refrigerators and new and slightly used furniture; if you want to sell or exchange anything, see us. F. S. SPRAGUE & CO., 251 Causeway st., Keany-sq. bldg.; take elevator.

ALBEE'S BARGAIN LIST, Monday, 19th, instead of to-day on account of holiday.

6x10 WALL TENT with fly; sell or trade. 189 Warren av., Boston.

Sewing Machines.

DANDY singer, $30; Domestic, $8; White, $12; Davis, $16. STERN & CO., 15 Essex st.

Deaths.

ARROLL—In South Boston, June 16, Catherine E. Arroll.
Funeral from residence of her brother, John Joseph Arroll, 53 Farragut road, Monday, June 19, at 8:15 a. m. Requiem at St. Eulalia's Church at 9 o'clock.

BASLER—In this city, June 15, Margaret, wife of Forrest A. M. Basler, aged 25 yrs. 6 mos. Funeral services at her late residence, 40 Lynn st., Everett, Sunday, at 3:30 p. m. Relatives and friends invited to attend.

Established 1840. Telephone 803 Oxford
LEWIS JONES & SON
UNDERTAKERS
NO. 50 LAGRANGE STREET.
Reasonable prices, prompt service. Guaranteed embalming. Entire building, containing every facility, devoted to our business.
NO CHARGE FOR CHAPEL.

Lost and Found.

LOST—Between Siegel's and White's, lady's gold watch and pin; monogram "P. H. S."; inscription inside. Return to 104 Richmond st., Dor.; reward.

LOST—Sunday night, gold watch, vicinity Howard av., Roxbury. Finder address No. 9 Seattle st., Allston.

FOUND—On B. R. B. & L. R. R. ferry, sum of money; loser may have same by identifying. SECRETARY, 51 Dudley st., Roxbury.

LOST—Yellow and white, screw tail, English bulldog; scars on head and nose; reward if returned to 15 Belknap st., Arlington, Mass.

FOUND—White and brindle Spitz dog. Apply 83 Waverly av., Everett.

Special Announcements.

CONFINEMENTS taken in home of physician; terms moderate. MRS. ADY, 20 Berkeley st.

BOARD and care for ladies before and during confinement. Address V 704, Boston American.

Printing.

1,000 BUSINESS CARDS, $1; 1,000 labels, 50c; no samples. B. BRIEF PRESS, 81 Leverett st., Boston.

500 CARDS, noteheads, billheads, envelopes, $1; fifty wedding invitations, $2. TREMONT PRESS, 28 School st.

Business Personals.

LADIES' CONFINEMENT INSTITUTE—Physicians attending; infants adopted or boarded. For particulars write COLLINSWOOD SANITARIUM, Hartford, Ct.

Religious Meetings.

Commander Miss Booth
Will speak at the People's Temple, corner of Berkeley and Columbus av., Sunday, June 25, at 7.30 p. m.; subject, "The Broken Link." Miss Booth will also dedicate the new Salvation Army Fresh Air Camp for Mothers and Children at Canton on Monday, June 26, at 2 p. m. The public are cordially invited to both gatherings.

INT'L BIBLE STUDENTS' ASS'N.
Divine worship Sunday, 3 P. M., Steinert Hall, 162 Boylston St. Topic KEPT BY THE POWER OF GOD. Speaker, A. M. Graham. Seats free, no collection. Praise and testimony meeting 6 P. M.

Schools and Colleges.

Wentworth Institute
HUNTINGTON AVE. AND RUGGLES ST., BOSTON
Furnishes Practical Education in
The Mechanical Arts
ONE-YEAR DAY COURSES
MANUFACTURING TRADES
MACHINE WORK
PATTERN MAKING
FOUNDRY WORK
BUILDING TRADES
CARPENTRY AND BUILDING
ELECTRIC WIRING
PLUMBING
TWO-YEAR DAY COURSES
For Young Men Who Wish to Become Superior Workmen, Master Mechanics, Foremen, Inspectors, Etc.
Machine Construction and Tool Design
Electrical Construction and Operation
Evening Courses in Fifteen Practical Subjects.
Tuition Fee for Day Courses, $6 per term
Tuition Fee, Eve. Courses, $6 per season
(Two Terms)
Write for application blank and particulars to Wentworth Institute, Boston, Mass.
Make Yourself Competent in Some Line of Useful Work

Summer School
AT FRANKLIN ACADEMY, 130 Boylston st.; $15 for full day term (July 5 to Sept. 1), evening rate $1 a week; thorough training in shorthand, typewriting and penmanship; graduates placed in positions; secure your seat now, as most are taken.

Diamonds, Watches and Jewelry.

ROY Gold Refiner. Liberal loans on Collateral Loan Tickets. Lowest rates. Best prices paid for old gold, silver, diamonds, pearls, broken jewelry and tickets. See us before selling. 77 Summer st., Room 52A.

LENOX JEWELRY CO.
$1 DOWN, $1 WEEK—Diamonds, watches, jewelry, no interest charged; open an account; we trust you. 373 Washington st., room 95.

OLD GOLD AND SILVER BOUGHT and EXC. The highest prices paid. MAX FREIMAN, Diamonds, Watches and Jewelry, 302 Washington st.

GRADUATION WATCHES
$1 a week. Mainsprings 25c, crystals 15c. J. S. ROUND & CO., 734 Washington st.

MAINSPRINGS 25c, put in while waiting, warranted 2 years; watches cleaned 50c. ALBERTS, 740 Washington st.

Furniture.

SURE CASH BUYER for second-hand furniture, antiques, clothing, merchandise of every description. M. STEINERT, 1862 Washington st., Rox.; tel. 2308-L.

HIGHEST CASH PRICES paid for all kinds of furniture and merchandise. Call on J. SWETT, 81 N. Washington st.; telephone 1137-L Richmond.

OLD FEATHER BEDS bought; highest cash price paid. AMERICAN FEATHER CO., 228 Dover st., Boston.

Hatters.

PANAMAS BLEACHED
And blocked in latest styles by expert Panama workmen. BAY STATE BLEACHERY, 47 Court st.

BOSTON PANAMA HAT BLEACHERY—Expert bleachers and blockers of South American Panama hats; positively no acids used. 384A Washington st., cor. Franklin, up stairs.

THE BOSTON AMERICAN
Published Daily and Sunday at 80 and 82 Summer Street, Boston, Mass.
BRANCH ADVERTISING OFFICES. DISPLAY AND CLASSIFIED ADVERTISING FOR THIS PAPER RECEIVED AT 264 WASHINGTON ST., BOSTON; 317 BRUNSWICK BLDG., NEW YORK CITY, OR 214 MADISON ST., CHICAGO.
NEW ENGLAND NEWSPAPER PUBLISHING CO.
Entered as second class matter, June 4, 1907, at the postoffice at Boston, Mass.
Entered as second class matter at the Postoffice Department, Canada.
Prices: Daily, One Cent; Sunday, Five Cents.
Terms: Postage included for the United States (outside of Boston), Canada and Mexico.

Daily only:	
One year	$3.00
Six months	1.50
One month	.25
Sunday only:	
One year	2.50
Six months	1.25
Daily and Sunday:	
One year	5.50
Six months	2.75
One month	.50

On foreign subscriptions add postage at rate of 1 cent per copy daily and 3 cents per copy Sunday.

Male Help Wanted.

WANTED
Good Shoe Cutters
FIRST-CLASS PRICES and steady work, also lining cutter.
P. J. Harney Shoe Co., Lynn

WEAVERS—Wanted, five weavers, Knowles broad looms, good work and good pay. SHERIDAN WOOLEN MILLS, Ashuelot, N. H.

LINEMEN WANTED.
EXPERIENCED electric light linemen wanted for city and suburban work. Apply to FRED T. LEY & CO., 642 East First st., South Boston.

METAL SPINNER WANTED.
MUST BE familiar with sheet steel work. WHEELER REFLECTOR CO., 156 Pearl st.

CUTTERS WANTED
ON CHILDREN'S DRESSES; must know how to mark. G 705, Boston American.

AUTOMOBILE—Wanted, experienced man on automobile work to take charge of small shop; one that is not afraid to work. Address stating salary and experience. Y 705, Boston American.

AUTOMOBILE—Wanted, first-class automobile repairman with not less than 5 years experience, good pay and steady work. R. H. ROBSON & CO., 39 Boston st., Salem.

BOOKBINDER—Wanted, first-class man on edition case work. SPRINGFIELD PRINTING AND BINDING COMPANY, Springfield, Mass.

DECORATORS—Wanted at once, 8 decorators; good pay, buildings; must be men who understand the business. AMERICAN DECORATING CO., South Framingham, Mass.

DIE FINISHER—Wanted cutting die finisher at once; steady job. T. J. BEAUDRY, Marlboro, Mass.

EDGE GILDING—Wanted, young man with some experience in edge gilding, one who has also worked at case making preferred. Address Box 1,659, Springfield, Mass.

PRESSMAN—Wanted first class cutting and creasing pressman on platen cutting and creasing presses. Apply NATIONAL FOLDING BOX & PAPER CO., New Haven, Conn.

SALESMAN—Lumber salesman for Boston; must have thorough acquaintance with users of hard woods, salary and commission. AMERICAN WOODS CORPORATION, Old South Building.

SALESMEN—Traveling salesmen, 24 to 32 years old, leave city at once, $25 to $75 per week to neat, aggressive men. 30 Journal bldg., Boston.

STOVE FITTERS—Wanted, steady jobs for skilful and reliable workmen; apply immediately giving experience and references. PORTLAND STOVE FOUNDRY CO., Portland, Me.

Male Help—Miscellaneous.

LEARN AUTO DRIVING AND REPAIRING in our repair shop, personal instruction to students has made us successful; look up our record for securing licenses, day or evening. BONNEY & GREGG, 42 Chandler st., corner Berkeley st., Boston.

Boston School of Telegraphy,
18 BOYLSTON ST., BOSTON.
TELEGRAPHY TAUGHT BY EXPERTS, day or evening; Railroad, Commercial and Wireless Telegraphy Courses. Call or write for catalogue.

LEARN AUTO DRIVING IN YOUR spare time, day or evening, on an up-to-date Cadillac, selective type transmission; best cars in city; lessons $1. H. S. HOKANSAN, 34 Claremont pk., city; Tremont 976-M.

ABLE-BODIED MEN wanted for the U. S. Marine Corps, between the ages of 19 and 35; must be native born or have first papers; monthly pay $15 to $69; additional compensation possible; food, clothing, quarters and medical attention free; after 30 years service can retire with 75 per cent of pay and allowances; service on board ship and ashore in all parts of the world. Apply at U. S. MARINE CORPS RECRUITING OFFICE, 98 Court st., Boston, Mass.

AGENTS wanted to sell Holly tooth picks, either from house to house or from office to office, or as a side line to grocers, druggists, fancy goods dealers, etc. E. A. STEVENS, Room 421, 184 Summer st., Boston, Mass.

AN OPPORTUNITY for making money at home and by mail; we have several exceptionally clever and original business plans requiring little money, that will mean independence for life to the right people; complete descriptive details free to interested parties. EASTERN DISTRIBUTING CO., Holyoke, Mass.

AUTO DRIVING LESSONS, $1 each, or 12 for $10; half-hour road lessons; we will make a chauffeur of you quicker than anyone in Boston. WILLIAMS, 85 Chestnut st.; tel. 260 Hay.

AUTOMOBILE DRIVING and repairing quickly taught on latest model cars. G. W. TURNER, 45 Stanhope st.

AUTO DRIVING lessons on 1910 touring car $1 each, day or evening. MR. MATTHEW, 4 Warren av.; tel. 2398-L Tremont.

ENGINEERS, FIREMEN—Attend our school to get higher license; course not complete until license obtained; men experienced in this or other States should write us for information; easy payments. HAWLEY ENGINEERING SCHOOL, 115 Huntington av., Boston.

ENGINEERS AND FIREMEN instructed for licenses, according to the State law; the recognized school. James Coyne, M. E., instructor. STATE STEAM ENGINEERING SCHOOL, 121 Haverhill st., Boston; free catalog; always open.

EXCEPTIONAL opportunity offered reliable people to start mail order business evenings; small capital; newspaper advertising unnecessary; 24-page booklet free. MANN, 3133 Derry, New Hampshire.

"HOW TO OBTAIN the Position You Want"—Booklet tells how; small price; circular free. NORCROSS STRATTON & CO., Box 50, Grafton, Mass.

I MADE $50,000 in five years with a mail order business; began with $5; send for free booklet; tells how. HEACOCK, 5102 Lockport, N. Y.

MEN WANTED, age over 18, to prepare for firemen, about $100 monthly; brakemen $80; railroads in Boston vicinity; experience unnecessary; no strike; positions guaranteed competent men; 4,800 sent to positions in 1910; state age; send stamp for particulars. GEORGE H. BAKER, president, Dept. 81, 227 Monroe st., Brooklyn, N. Y.

MOVING PICTURE OPERATORS taught for license. HAWLEY ELECTRIC SCHOOL, Mechanics bldg., 113 Huntington av., Boston.

RAILWAY MAIL CLERKS WANTED—Average salary $1,100; alternate weeks off with full pay; "no layoffs"; common education sufficient; preparation free for coming Boston examinations. FRANKLIN INSTITUTE, Dept. 157-G, Rochester, N. Y.

WRITE for new important announcement; government positions paying from $12 to $35 weekly in the postoffice, railway mail, custom house and other branches of civil service. STUDENTS' UNION, 689 Mass av., Cambridge, Mass.

YOU ARE WANTED for government position; $80 month; write for list of positions open. FRANKLIN INSTITUTE, Dept. 150 G, Rochester, N. Y.

5,000 GOVERNMENT POSITIONS OPEN; write for list. FRANKLIN INSTITUTE, Dept. 150 G, Rochester, N. Y.

Agents and Canvassers.

CAN YOU SELL
TOOTHPICKS IN CASE LOTS?
SPEAK QUICK! W. R. SQUIRES. Room 401, 184 Summer St., Boston, U. S. A.

AGENTS—We want a real live man as exclusive general agent in Boston for most wonderful novelty ever invented. Write for our liberal offer. HUGHES, 1947 Broadway, New York.

AGENTS wanted to sell an advertising novelty, liberal commission. F. E. OTTO, room 401, 184 Summer st.

AGENTS WANTED—A big proposition to hustlers; quick seller; big profits. Apply 200 Cambridge st., Boston, Mass.

MAKE PHOTO PILLOW TOPS and post cards yourself by easy secret process; no dark room, no toning; big profits; learned by any one at once; send to-day for free particulars. L. M. VALLANCE CO., Elkhart, Ind.

Machinery and Tools.

MOTOR WANTED
THREE H. P., 220 volts, compound-wound, slow speed; motors and dynamos bought, sold and repaired. MORRISON ELECTRICAL CO., 52 Purchase st., Boston.

GAS ENGINE
FOR SALE—2½ H. P. Webster, in good condition, but has been replaced by Edison power; a bargain. Address P 744, Boston American.

THOMAS CROWTHER & CO., 170 Oliver st., Boston—12x8' engine lathe, 16x8' engine lathe, 20x10' engine lathe with compound rest, 18" Hendey shaper, No. 3 Fox milling machine, No. 1½ Universal milling machine, No. 2 hand milling machine, Grant rivet spinning machine, single spindle sensitive drill, 2-spindle sensitive drill, 5-spindle sensitive drill, 21" upright drill, 24" upright drill with sliding head and back gears, 28" upright drill with sliding head and back gears, 32 x32x11' planer, Cleveland 1¼" automatic screw machine, Browne & Sharpe No. 2 surface grinder, No. 11 and No. 21 Landis grinders, cheap for cash.

MACHINERY moved by C. BOWEN, 2 Bowker st., corner Sudbury st., Boston.

Typewriters.

No. 5 UNDERWOOD in fine condition, $42.50, guaranteed to be in perfect condition.

ROYAL TYPEWRITER as good as new, $42.50.

No. 7 FRANKLIN TYPEWRITER, rebuilt, as good as new, $12.50; call and see these bargains at 184 Summer st., rm. 401. CUTTER-TOWER CO.

RELIABLE TYPEWRITERS, $15 up, $5 cash, balance monthly; rentals $1.50 up; repairing. THE OFFICE APPLIANCE CO., 15 State st.

LARGEST stock, rent or sell; lowest prices; TYPEWRITER EXCHANGE, 24 Bromfield st.

Male Situations Wanted.

BOOKKEEPER wants extra work evenings and spare time; books audited, systematized, etc.; small sets kept $2 a week. T 705, Boston American.

CARPENTER AND JOBBER wants work of any kind, understands all kinds of repair work; go anywhere in or out country; wages reasonable but not too cheap. Apply or write A. R., 64 Bowdoin st., city.

CARPENTER WORK—Wanted carpenter work of all kinds, day or contract. D 707, Boston American.

CARPENTER—A steady married man, handy about machinery, wants employment in woodworking mill. G 706, Boston American.

CARPENTER wants work; good worker; wages 40c an hour. Address T 778, Boston American.

CHEF—Colored, all round man, 15 years' exp., wants position for the summer in hotel or cottage; go anywhere. Address CHAS. TURNER, 72 Steadman st., Brookline, Mass., tel. 2678-3.

CLERK—2 College students must have Summer positions as clerk, waiter, head bell man, or bell man in Summer resort desirable, both experienced, any good proposition, in or outside of city, will be considered, best of references. Write G. M. CASE, 153 Worcester st., Boston, Mass.

CLERK—Soda clerk, 5 years experience, wants position; reference. V 701, Boston American.

CHAUFFEUR—Wanted, a position by a reliable, trustworthy American as chauffeur; has had three years' experience; can drive any kind of a car. References. Address M. ROLAND MURRAY, 12 Dracut st., Ashmont, Mass.

CHAUFFEUR desires position with family, can keep your car in repair, not afraid of work; 1 year shop experience, 2 years on road, work for reasonable pay, best of references. Z 703, Boston American.

CHAUFFEUR—Swedish young man wishes position with private family or on truck, references from last employer. Address 3 Woodlawn av., Waltham.

CHAUFFEUR—Strictly temperate, would like a position with a private family or truck work; do own repairing and have good reference. P. SAUNDERS, 73 Liverpool st., East Boston.

CHAUFFEUR—Greek, would like position in private family; good repair man, careful driver. TOM TONGAS, 314 Union st., Lynn, Mass.

CIVIL ENGINEER—A Tech civil engineer student wants work for Summer, professional or otherwise. Address H. MINSKY, 33 Revere st., Boston.

COMPANION—Wanted by young man, position as convalescent nurse and companion to elderly gentleman, would travel. Address P., 4 Central st., Leominster, Mass.

COOK—Young man, 18½ years old, doing all lunch cooking, good experience, work for $10 week; if you need any second cook write to me, you will be satisfied. T 701, Boston American.

DAY WORK—A colored man would like work of any kind by the day. Address ROBERT LAMNEY, 28 Sawyer st., Roxbury, Mass.

DRUG CLERK—Registered in Mass. and N. H., desires position, relief or permanent. J., 15 Perham st., West Roxbury.

DRUGGIST—Registered, first-class prescriptionist, desires position, Boston or suburbs. R 703, Boston American.

EVENING WORK—Married man, 22, would like few hours' work every evening. N 8, Boston American.

EVENING EMPLOYMENT—American, age 22, desires evening employment at five dollars. R 701, Boston American.

ENGINEER—First-class, desires position, 25 years' experience, also machinist, temperate, reliable. A., 151 Pearl st., Somerville, Mass.

FOUNDRY MELTERS—Experienced stack man; makes own temper holes, never had a run out, wants job in down country foundry, sober and reliable. Address JOSEPH COLUMBIA, 80 North st., Claremont, N. H.

GARDENER—Situation, permanent, on private place as vegetable gardener, lawns, shrubs; English man, married, no children; 3 years present situation. Apply WILLIAM JOHN PEARCE, box 237, Marion, Mass.

GARAGE—American, married, not afraid of work or hours, sober and reliable, handy with tools, wants work in garage. G 757, Boston American.

GENERAL WORK—Steady work of any kind wanted by a young man speaking good English, does not drink or smoke; can furnish good reference. R 707, Boston American.

GENERAL WORK—Young man, age 23, single, would like a position in a private family in or out of city, neat and obliging, willing to go abroad for the summer or continuously; can furnish good references. E 770, Boston American.

GENERAL WORK wanted by a young man of 30; willing to do anything except canvassing or soliciting. Address S 702, Boston American.

HELPER—Young Italian, 22 years old, would like position as blacksmith's helper; can speak English. Address JOE MARKEN, box 915, Athol, Mass.

LIGHT WORK—Strictly temperate man of 30 wants light work of any kind. D 703, Boston American.

MANAGER—Position as manager for large estate by young married man, thoroughly understands care of cattle and horses and general garden and farm work, cottage and good wages expected. L. BEVITT, Overlook cottage, Bridgton, Me.

MECHANICIAN—Do you want your auto kept in 1st class condition? Call on me after 6 P. M. or write me; I will do all you want on small mechanical jobs; experienced on several American cars; at present employed in first-class repair shop. M. A. MARANO, 519 Columbus av., Boston.

MECHANIC—American man, thorough mechanic, experienced as chief designer on jigs, dies of all kinds, special and complicated machinery; been foreman and superintendent, now employed, but desires change. T 706, Boston American.

MECHANIC—American man, thorough mechanic, experienced as chief designer on jigs, dies of all kinds, special and complicated machinery; been foreman and superintendent, now employed, but desires change. T 706, Boston American.

NURSE—A junior osteopathic student desires Summer position as nurse; will take bedside case or travel in the States or abroad; can stay on case until Oct. 1; experienced; best of references. Write F. C. CASE, 153 Worcester st., Boston.

OFFICE WORK—Boy wants position as office boy, 15 years age; good references. Address H 40, Boston American.

PAINTER—Young man with some experience, wants work or will do anything else ($9 weekly). S 704, Boston American.

PLUMBER—Can do jobbing or new work at lowest possible prices. N 8, Boston American.

PORTER—Young man wants job, porter, general work, temperate, no tobacco, ref.; write or call. G. P., 34 East Brookline st.

SALESMAN—Wanted, position as buyer or salesman in carpets and rugs, experienced and can give best of references. Lock Box 17, Greenfield, Mass.

SALESMAN—Situation wanted; expert traveling salesman desires change of house; can handle any line successfully. Write Box 774, Ludlow, Mass.

SURVEYOR—Good, experienced lumber surveyor, young, capable, sober, would like a position with some box shop, or would work in lumber yard; references furnished. Address ARTHUR H. HOLSTEIN, 74 Maple st., Lowell, Mass.

Yachts, Boats and Engines.

14-FOOT power tender for sale, cheap, $60, all accessories; or will trade for anything; quick, leaving city. 561 E. Eighth st., So. Boston.

STEAM LAUNCH for sale, 23 feet long, 5-foot beam, all in good order, to be sold cheap. H. A. FAIRBANKS, 19 Crescent st., Waltham, Mass.

FOR SALE—40-ft. sloop, fine party boat. F. McLENNAN, 88 Williams av., Lynn, Mass.

MOTOR BOATS, safes and machinery properly moved. C. BOWEN, 2 Bowker, cor. Sudbury st.

BARGAIN—20-ft. power hull, $33. H. POTTER, Blue Bell Cottage, Bass Point.

FOR SALE—New motor boat, hull 21 feet, 5 foot beam. 47 Putnam st., East Boston, Mass.

Horses and Carriages.

YOU never will be sure that you are getting the most wagon for your money unless you examine Henderson's stock of 1,500 wagons and 1,000 carriages, new and second hand; our prices are always the lowest. HENDERSON BROS., No. Cambridge, Mass.

MILK WAGON (low down) in good repair. G. A. WIMALL, 29 Pleasant st., West Roxbury.

Automobiles.

BARGAIN in one 4-cyl. comb. touring Winton M. C., 20 h. p., new painted and overhauled, many extras, $300. Address Box 222, Derry, N. H.

40-H. P. COMB. TOURING, newly overhauled, full equipment, magneto, etc., $400. J. DESMARAIS, Derry, N. H.

WANTED—4 cyl. Roadster, 1908 to 10. Condition must be good. Address, M 26, Boston American.

Bicycles.

LADIES' and girls' bicycles, $4 up; men's and boys' bicycles, $7.50 up, with coasters $15 up; vulcanizing, brazing, guaranteed. M. POLLACK, 363 Dudley st.

Patents.

C. S. GOODING, M. E.
28 SCHOOL ST.
PATENTS

$10 EACH for names of persons interested in patents. For conditions address P. O. Box 2849, Washington, D. C.

Painting and Paper Hanging.

ROOMS papered (paper fur.), $1.75; ptg., $1.25; whitewash, 2 coats, 35c.; work guar.; outside ptg. low figure. GOLDBERG, 1980 Wash. st.; 3272-L Rox.

D. BONNER, 10 Dover st.—Paperhanging $1.50, painting $1.25, whitewashing 35c.; call or write.

Picture Frames.

YOUR DIPLOMA in 1¼-inch frame, any color, 50c. HUB MOULDING CO., 59 Haverhill st., near North Station.

Detectives.

IF YOU DESIRE to know the habits of members of your family or employe, see us. TAYLOR & CO., 15 School st., Boston, room 35.

Safety Razor Blades.

SAFETY RAZOR blades resharpened, [illegible] cents. AMERICAN SHARPENING CO., [illegible] Washington st., room 21; razors honed 25c.

Female Help Wanted.

AT HOTEL HELP ASSOCIATION, [illegible] st., all kinds Summer hotel help [illegible] numbers.

FANCY IRONER WANTED—Apply to PARIS HAND LAUNDRY, 7 Dartmouth st., [illegible].

HONOLULU TEACHERS—Wanted [illegible] year in normal school, college [illegible]. Apply or address FISK TEACHERS' AGENCY, 2A Park st., room 1d.

HOUSEWORK—Will give good [illegible] per week to young woman with [illegible] in light housework. MRS. READ, [illegible] st., Stony Brook, Mass.

MACHINE OPERATOR—Wanted [illegible] tonhole machine operator. Apply to [illegible] MFG. CO., 63 Brookside st., Jamaica Plain.

OPERATORS on Singer and W. W. [illegible] steady, all year round, good wages. [illegible] & CO., 39 Chapel st., Newton; [illegible] them cars from Newton Corner.

WAITRESS, experienced, steady [illegible]. CRITERION CAFE, 51 Pleasant st., Malden.

Female Help—Miscellaneous.

AGENTS wanted to sell Holly tooth picks, either from house to house or office to office, or as a side line to grocers, druggists, fancy goods dealers, etc. E. A. STEVENS, Room 421, 184 Summer st., Boston, Mass.

HAIRDRESSING—Girl to learn hairdressing and toilet work, for summer season, at special rates. Apply to MISS E. FORD, room 46, [illegible] Tremont st.

LADIES wishing to learn hairdressing, manicure, etc., diploma and position given; evening class for colored girls; special training for ladies maids. The VON SOTTA SYSTEM, [illegible] Huntington av.

Female Situations Wanted.

ACTRESS—Wanted, position as actress, some experience, wish to learn more. For particulars address MISS JUNE SOTHERN, Hardwick, Vt. R. F. D. No. 1, Box 56.

CARE OF CHILD or light work; neat girl, 17, desires position. B. W., suite 2, 478 Shawmut av., Boston.

CHAMBER WORK—Neat colored girl would like housework or taking care of bachelor's apartments, morning only, by the week. C. E., 60 Camden st., city.

COOK—All-round young Down East Protestant woman, first-class soups, order meats, entrees, excellent bread, pastry, desserts; year round or summer house. 446 Tremont st., room 1.

COOK, second and chambermaid laundress, capable, wish situations in a private family. GERMAN AGENCY, 1441 Tremont st., Roxbury. Tel. 3320-J Roxbury.

COOK—A1 cook, young colored woman, excellent meats, orders, entrees, bread, pastry and desserts, very economical, good carver, year round or Summer house. 446 Tremont st., room 1.

COOK—Capable P. E. I. girl, good cook, laundress, excellent references. 334 Dudley st.; tel. 2090M, Roxbury.

COOK—Colored girl wants place as cook, city or country, good pay. Address 16 Littell road, Brookline; answer by letter.

DAY WORK—Neat colored girl would like all day work, Wednesday, Thursday, washing and ironing; $1.50 and car fare or family to take home, or bachelor apartment to care for. Please call or write MISS G., 19 Sawyer st., suite 2, city.

DAY WORK—Wanted, work by the day, or hour work by a capable woman, good laundress and cook; also cleaning; will go in city or suburbs; first class references. A. D., 10 Andrew pl., off East Canton st.; please call or write.

DAY WORK—An honest woman would like steady work for Wednesday and Thursday in Malden or Back Bay; apply in writing. S. J., 56 Middlesex st., Malden, Mass.; colored.

DAY WORK—A neat colored woman would like day work in or near the city, washing, ironing or cleaning. MRS. JAMES GILL, 55 Howard st., suite 2, Cambridge, Mass.

DAY WORK—Neat col. woman would like any work of any kind and willing to go out of town; call or write to S. P., 34 Kendall st., city.

DAY WORK—A thorough worker with ref. wants work Mon., Tues., Thurs., Fri.; steady places; ans. by mail. MRS. E. D., 129 W. Newton st.

DAY WORK—Young woman wants work, day or hour. Call or write at 65 Otis st., rear, East Cambridge.

DAY WORK—German woman wants day work for washing and ironing. MRS. NEMET, North River st., Dedham.

DAY WORK—Woman wants work by day or hour; elegant worker, 15c hour. Tel. 3178-R Rox.

DAY WORK—Woman wants work washing and ironing in family. C. M. D., 17 Benton st., Rox.

DRESSMAKER—Up-to-date, will take work at home, or go out by the day; remodeling done. Address A. MAYER, 245 Warren st., Roxbury, Mass.

GENERAL WORK—A neat colored girl would like a position with a good private family. Call or write to 21 Woodbury st., suite 2, Roxbury, Mass.

GOVERNESS—Responsible North German desires position to young children, willing to go anywhere or travel; best of references. MISS H. O., 100 Charles st., Boston, Mass.

HOUSEKEEPER—Position wanted by refined woman (45), capable of taking full charge of widower's, bachelor's or old couple's home, taking care of invalid and light housework; ref. exchanged. MRS. N. M. S., Kingston, Mass.

HOUSEKEEPER—Position wanted by woman 33 years old, with child, 2 years; must be good home for child; widower preferred. MRS. M. L. THRASHER, P. O. box 512, East Bridgewater, Mass.

HOUSEKEEPER—Lady, little past middle age, desires position in widower's home; Protestant, temperate, capable; good home and congenial surroundings preferred to high wages. Address HOUSEKEEPER, care Carrier 10, West Lynn.

HOUSEKEEPER—Situation wanted by elderly widow, prot. American, as housekeeper in elderly widower's home, good home preferred to high wages, no objection to country. Address MRS. SMALL, 25 Chestnut st., Milford, Mass.

HOUSEKEEPER—American woman, elderly, desires situation as housekeeper in widower's small family. For particulars address HOUSEKEEPER, 26 Fountain st., Orange, Mass.

HOUSEKEEPER—Nova Scotia widow wants position as housekeeper for a gentleman; best references. Call or write MRS. SADIE BURTON, general delivery, Boston, Mass.

HOUSEKEEPER—Position as housekeeper wanted by a middle-aged, refined widow, capable and reliable, no incumbrance, city or out. V. L. MASON, General Delivery, Haverhill, Mass.

HOUSEKEEPER—American lady, position as housekeeper for bachelor or widower without children; best of references. Apply 178A Tremont st., room 51, Boston, Mass.

HOUSEKEEPER—A competent American woman wants position as housekeeper or companion for elderly person; can furnish good references. J 170, Boston American.

HOUSEKEEPER—Capable American, neat, as housekeeper for widower, with child; country preferred. Z 750, Boston American.

HOUSEKEEPER—Position wanted by widow who has property. Prefers elderly widower's house. U 750, Boston American.

HOUSEWORK—A young colored girl would like a position at light housework in small family, or chamber work or morning work, come home nights. Write or call N. WRIGHT, 33 Northfield st., Roxbury, Mass.

HOUSEWORK—Wanted, position, light housework, seashore, by lady with quiet boy 8 yrs.; good place rather than high wages object, benefit sea air for child. Address 182 So. Main st., Rutland, Vt.

HOUSEWORK—General housework wanted by a young lady in an American family, no objection to children, willing and obliging. MISS MARGARET MURPHY, 611 Tremont st., city.

HOUSEWORK—A middle-aged woman would like a place for general housework in a small family. Call or address M. A. R., 123 Buchanan st., Winthrop, Mass.

HOUSEWORK—Two downeast girls want position as general housework, good cook and laund.; best ref. 92 Vernon st., Roxbury; tel. 3178-R, Rox.

LAUNDRESS—First-class hand, wants washing and ironing to take home; fine yard for drying; first-class work guaranteed. Write or call at 152 Northampton st., 1st floor, Roxbury, Mass.; tel. 1367-M Tre.

LAUNDRESS—An experienced laundress would like your laundry work to do at home; plain or fancy and family washes; special rates; sunshine dry; gents' work a specialty. 9 Hoyoke st., near Plaza Hotel.

LAUNDRESS wants 3 days' work a week, will do cleaning. 23 Sawyer st.; telephone 1965 J, Roxbury.

LAUNDRESS—Would like washing to take home. MRS. G. SHEPARD, 2 Chester pl., Roxbury.

LAUNDRESS—A neat and capable, good laundress would like family washing to take home. Mrs. C. G., 124 West Lenox st., Roxbury, Mass.

LAUNDRESS—A first-class laundress, desiring work to take home, best of references. Apply Mrs. N., 98 Quincy street, Roxbury, suite 3.

MANICURIST—Position wanted in first-class barber shop or hotel; would rent space; expert in toilet work; best of references. MISS ADAMS, 78 Carver st., suite 3.

MANICURIST—Wanted, permanent position on manicure, facial and hair treatment, Dr. Pray system. MISS FOYE, suite 2, 129 St. Botolph st.

MORNING WORK—Colored girl would like morning work from 8:30 to 1:30 or similar hours; honest and refined girl for the right party. 59 Dundee st., city, suite 2.

NURSE—Graduate nurse wishes position as nurse to invalid, mental or nervous cases, epileptic or tubercular cases, male or female. Address E. WOOLDREDGE, 29 Berkeley st., Somerville, Mass.; phone 1872-2.

NURSE—Will go out on confinement cases, work reasonable. Address NURSE, rear of 80 Main st., W. Everett, Mass.

NURSE—Elderly lady would like care of invalid or confinement case. Address NURSE, 4 Howard pl., Dorchester, Mass.

STENOGRAPHER—Young girl, 7 mos. Bryant & Stratton's College, desires position. Tel. 1084-M South Boston.

STENOGRAPHER—High school graduate wants position. L. C., 74 Reed st., Dedham.

WAITRESS—A very neat, competent col. girl would like place to go to Watch Hill for the Summer as waitress or general work, in small family. Call or address A. B., 108 Dartmouth st., Boston.

WASHING—A capable young woman wants washing and cleaning Mon., washing and cleaning Thurs., and cleaning Fridays every week, steady place, 15c an hour. MRS. M. E. O'CONNOR, So. Boston Postoffice.

WASHING—Woman wishes day work doing washing, ironing, cleaning or janitor's work; write or call. MRS. R. S., 22 Mechanic st., Roxbury.

WASHING—Colored woman wants washing to do at home; first-class fancy ironer; call for and deliver. E. REED, 120 Washington st., Cambridge.

WASHING—Woman would like washing to do at home. 430 Tremont st.

Pianos and Musical Instruments.

BIG JUNE CLEARANCE PIANO SALE
We must clean up all the Pianos on the floor of our sacrifice salesrooms. The May, 1911, accounts all are closed on the last Saturday of the month, and many overdue instruments are sent to the sacrifice—no attention paid to prices you can make your own—the pianos must be taken away, and no reasonable offer will BE REFUSED.
$5 Down, $1 a Week
DELIVERED ANYWHERE IN UNMARKED WAGONS
Bargains in Best Makes.

Mason & Hamlin	$107
H. F. Miller	$69
Huntington	$69
Kranich & Bach	$57
Everett	$89
Webber	$87
Steinway Upright	$117
Ivers & Pond	$110
Knabe	$89
McPhail	$67
Emerson	$60
Chickering	$51
Haynes	$175
Schumann & Sons	$157
Merrill	$175
Jacob Doll	$250
Steinert	$65
Vose	$98

Roxbury Piano Storage Salesrooms Co.
Open 8 A. M. to 6 P. M. Open Mon., Thurs., Sat. till 9 P. M.
Take Elevated or Surface Car to Dudley St.
2118 Washington St. DUDLEY ST. TERMINAL.

CHARLES S. NORRIS
PIANOS
181 TREMONT ST.
BEAUTIFUL mahogany small grand piano, best bargain in Boston. KRANICH & BACH WAREROOMS, 181 Tremont st.

STEINWAY UPRIGHT and Steinway grand, both desirable instruments; the upright is like new; see us before you purchase. CHAS. S. NORRIS, 181 Tremont st.

HALLET & DAVIS UPRIGHTS—$200, $175, $150, $125. CHAS. S. NORRIS, 181 Tremont st.

RENTING OUR SPECIALTY.
HENRY F. MILLER UPRIGHTS—Grand and square pianos of this make; get our prices before you decide; our player piano is the best made. CHAS. S. NORRIS, 181 Tremont st.

MAHOGANY interior piano player; one-half price; used for demonstration in our warerooms. CHAS. S. NORRIS, 181 Tremont st.

Barnard's
$1-Piano-Plan
$1 Down $1 A Week
We will sell you any make piano $1.00 down and $1.00 a week. Get the other dealer's prices first, if you like, then come to us and we will beat it. Send postal and we will give you something free. FRANK L. BARNARD, piano salesagent, 557 Washington st., cor. Boylston st., over Continental Clothing Co.

AT THE
Henry F. Miller
PIANO-WAREROOMS
395 Boylston St.
WE show some splendid bargains in new and slightly used pianos of our own and other makes. We believe our prices are the lowest in Boston—as we don't employ "canvassers," but deal directly with each buyer. We have no "special" prices, but treat the humblest buyer the same as the most exacting expert. Investigate our offerings. You will be surprised and pleased. Established 1863. Always reliable. HENRY F. MILLER & SONS PIANO CO.

PLAYER-PIANO
WE CAN SELL you a good, reliable player-piano for less money than any house in New England. Why? Because we are the ONLY piano firm in New England MANUFACTURING their own player-pianos. Our stock of player-piano comprises ALL grades from $300 upwards. Easy terms. HENRY F. MILLER & SONS' PIANO CO., 395 Boylston st., Boston.

STEINWAY upright piano for sale cheap. 100 Boylston st., room 212.

For Sale—Miscellaneous.

FISH DEALERS & PEDDLERS.

We send you weekly quotations on all fish—Vessel prices—Fresh fish brought in every day by our own vessels. Don't pay middlemen's profit. Deal direct. Send postal for Fish Price Letter.
F. J. O'HARA & CO.,
Largest Wholesale Fish Dealers.
120-124 ATLANTIC AV. Tel. Richmond 733.

MAX KEEZER
3-5-7 BOW ST., CAMBRIDGE.
HARVARD students' slightly worn clothing for sale; up-to-date Prince Alberts, walking suits, Tuxedo dress suits, let or sell; no other dealer in Boston can claim that they sell Harvard students' clothing. Take Harvard sq. car; get off at Quincy st. and Beck Hall; close next door to Harvard Garage; open till 9 p. m. 'Phone Camb. 302.

SET TUBS and sinks, double laundry trays, with twin connections, 50; guaranteed. 1194 Tremont st.

FOR SALE—In part or whole, a patent for a mechanical device usable in many ways. Z 704, Boston American.

TANKS for corned beef made of reinforced concrete; samples at 1194 Tremont st.; partner wanted.

FOR SALE—A [illegible] case, plate glass, 6 by 3. Apply at 948 Mass. av., Cambridge.

Clothing.

Marks & Chester
105 Dudley St., Cor. Dudley Sq.
20 YEARS OF HONEST DEALINGS.
LOOK for the corner store for a genuine bargain; we can show you that little money you can spare; largest variety in New England; slightly worn and misfit clothing, made by leading tailors; suits from $1.50; overcoats and raincoats from $1.50; coats or pants from 75c.; coats and vests from $1.25; high grade dress suits for sale or to let; others copy our advs. Near Dudley st. station, open evenings till 9.

Zaff's Clothing Co.
15 Roxbury st., Facing Dudley Terminal.
Suits from $2 Up
High Grade, Tailor Made.
Slightly worn and misfit students' clothing; overcoats from $2 up; coats and vests from $1.25; coats and pants from 75c.; dress suits to let and for sale; open evenings till 9; Saturday 11 p. m.

A. SIMONS' Misfit Clothing
STUDENTS' 1788 WASHINGTON ST., cor. Northampton, opp. L station. This store is worth while visiting.

TERMINAL OUTLET.
NEW AND MISFIT clothing for sale, very low prices. 2050 Washington, opposite Dudley terminal.

STREET dresses, evening gowns, opera coats, suits, skirts, other wearing apparel, slightly used; big bargain. MADAM DEGROOT, 127 Pleasant st., Boston.

BOY'S BLACK BROADCLOTH suit for sale, cost $15, will sell for $6. Address C 16, Boston American.

Storage.

Mass. Storage Warehouse
2020 Washington St., Tel. Rox. 31
SEPARATE ROOMS, 75c. up; pianos, 75c. up; trunks, 25c. up monthly; cold storage for furs; elevator fire proof; load to room, guaranteed; $3 per cent; insurance furnished at lowest estimates free.

Furnished Rooms to Let.

FOR A GOOD HOME
CALL AT HOTEL TAXI, situated in heart of city; rooms by day, single 50c. up; double $1 up; by week $2 up, steam heat, and phone in each room; travelers, families accommodated, 2 or 4 room suites, tel. 21683 Trem. 408 Tremont st., rear entrance 21 Aitken st.

VISITORS TO BOSTON
TAKE ROOMS at Hotel Waterston, cor. Bowdoin st. and Bulfinch pl., over hill from State House, or 3 min. from Scollay sq., rooms only; clean, quiet, h. and c. water, baths, elevators; $1 day, double; 50c, 75c., single; $2 to $4.50 weekly.

ROOMS—A large, reliable list of desirable rooms, from which you can select just the rooms that you want. WARREN REGISTRY, 167 Warren av.

APPLETON ST., 44—Large, cool rooms, by the day or week, for traveling people.

APPLETON ST., 41—Newly furnished rooms by day or week; tourists accommodated; tel. Tre. [illegible].

CHARLESTOWN, Russell st., 30—Four newly furnished rooms with gas; moderate prices; cool in Summer.

CHARLESTOWN, Main st., 191—Two sunny rooms and one square front room, nicely fur.; near cars.

CHARLESTOWN, Linwood st., 11—Four nicely fur. rooms with gas, very reasonable, near cars.

CLAREMONT PK., 16—Nicely furnished square room, bath floor, also side room.

COLUMBUS SQ., 6—Nicely furnished front and back square rooms; h. and c. water; phone.

COLUMBUS AV., 277—Large, pleasant square rooms, nice and clean, $2.75 and $3.50.

DWIGHT ST., 11½—Sq. and side rooms, con. h. and c. water, tel. 2104-J Tre.

EAST BROOKLINE ST., 76—Sq. fur. room, one flight, h. and c. water, $2 week; one side, $1.50; gentlemen preferred.

FOREST HILLS, Wachusett st., 162—2 or 3 airy rooms for complete h. k.; beautiful location, suburbs; board if desired; fine view; tel.

GROTON ST., 18—Furnished rooms for light housekeeping; running water, $2; side rooms, $1.25.

GROTON ST., 8—Nicely fur. rooms for housekeeping; laundry, kitchen.

HANSON ST., 3—Large front parlor and connecting side room; h. and c. water; also front side.

HUNTINGTON AV., 110—First floor, large airy room, hot and cold water; breakfast served if desired.

HUNTINGTON AV., 254—Op. Symphony Hall, newly fur. front sq. room; also large alcove; [illegible].

LYNN—To let, furn. dining room, 3 min. from the General Electric. Apply at once to MRS. KNIGHT, 10 Market sq., W. Lynn.

MASS. AV., 512—Newly furnished rooms, double parlors, suitable for physician or dentist; all conveniences; phone.

MASS. AV., 681—Front parlor, 1 flight, h. and c. water; rear parlor, 1st floor, privileges front parlor and piano; telephone.

MASS. AV., 535—Parlor, sq. and side rooms, h. and c. water; near L. Tel. 2447-J Tremont.

REVERE BEACH, Dehon st., 17—Nicely fur. large sq. rooms, 2 min. from beach, bathing, handy to cars. Tel. R. B. 584-1.

ROLLINS ST., 26—Parlor, l. h. k. and side rooms, h. and c. water, $1 up per week.

ROXBURY, Circuit st., 48, near Dudley L—Two basement fur. housk. rooms, sink, range, refrig., $2.25.

ROXBURY, Munroe st., 72, suite 2—Room to let in private family, near Dudley terminal.

ST. CHARLES ST., 12, off Chandler st., Back Bay—Furnished rooms, hot and cold water, l. h. priv., summer rates.

WALTHAM ST., 76—Large cool, well fur. sq. side rooms, hot and cold water in each, latest imps., tourists accommodated.

WASHINGTON ST., 2478—Neatly fur. large front rooms l. h. k. if desired, also rooms $1.50 up.

WEST CONCORD ST., 68—Large sq. room, kitchenette, h. and c. water, two squares, bath, suite 3; tel.

WEST NEWTON ST., 37—Large rooms, $3, $5, $6; open plumbing, shower baths, continuous hot water, telephone, also beautiful rooms at Revere Beach.

WEST NEWTON ST., 42—Neatly fur. sq. rooms, moderate prices, overlooking park.

WINTHROP BEACH—Beautiful furnished rooms, overlooking ocean, strictly private family, best of ref. required. GEO. E. PERIS, 55 Cottage av., Winthrop, phone 467 M.

WINTHROP CENTRE, Douglas st., 11—Clean fur. rooms, kitchen, gas range, reasonable prices; near beach.

WINTHROP BEACH, Sturgis st., 36, suite 2—Nicely fur. sq. rooms, bathroom floor, 1 min. from station and water.

WINTHROP BEACH—Desirable rooms to let with modern conveniences; a step from the ocean; 1 minute from station. 45 Irwin st.

WORCESTER ST., 52—Three fur. rooms, all conveniences, $4; l. housekeeping; also sq. bath floor.

WORCESTER ST., 86—Back parlor, side room, 2d floor, sq. and side rooms on third; h. and c. water; tel.

Furnished Rooms—Back Bay.

ST. BOTOLPH ST., 123, suite 1—Suite of two front rooms, single or together.

Board and Rooms.

LYNN—Wanted, to care, room and board invalids or aged people. 234 Chestnut st. M. T. F.

ROOMS to let transient to respectable people only. R 704, Boston American.

Summer Boarders.

WANTED—Four gentlemen to board on farm in N. H., $5 per week; pleasantly situated. FRED T. CORLISS, route 1, Warner N. H.

Summer Cottages to Let.

Beach Bungalows, Rent or Trade
AT PEMBERTON, MASS., 7 rooms and bath, furnished complete, hardwood floors, open plumbing, set range, hot and cold water, electricity connected with sewer, boat ride, no trains, bathing; rent $250 for season; price $3,800, mortgage $2,000, will trade for equity or lot, vacant land suitable for bungalows. H. J. HESARICK, 414 Old South Bldg.; tel. Fort Hill 3235.

AT Richmond, Me., beautifully located, overlooking Kennebec river, near R. R. and post office and Boston boats, a pretty little furnished house, low rent for summer. Apply to MRS. F. C. LEWIS, Richmond, Me.

TO LET—Two 5-room cottages, furnished, at Provincetown, Mass.; beautiful beach, fine bathing safe for children, deep sea fishing; terms reasonable. Address J. W. STEPHAN, 57 Rutland st., Boston, Mass.; tel. 832-M Tremont.

7-ROOM BUNGALOW, Harbor View av., Marblehead Neck, ocean and harbor view, $225 season. Address C. W. WYMAN, 8 Market st., Lynn, Mass.

Apartments to Let.

6 Chesterfield st., 4 rooms and toilet, $2 week.
14 Dormey av., 4 rooms and toilet, $2.25 week.
94 E. Dedham st., 4 rooms and toilet, $3 week.
250 Harrison av., 5 rooms and toilet, $3 week.
666 Harrison av., 5 rooms and toilet, $3 week.
31 Marble st., 4 rooms and bath, $3 month.
89 Marcella st., 5 rooms and toilet, $10 month.
63 Middlesex st., 3 rooms and toilet, $2.50 week.
11 Newark st., 4 rooms and toilet, $1.75 week.
109 Sterling st., 5 rooms and bath, $14 month.
450 Tremont st., 5 rooms and bath, $30 month.
492 Tremont st., 6 rooms and bath, $20 month.
14 Union Park st., 5 rooms and bath, $18 month.
1505 Washington st., 5 rms and bath, $14 month.
1642 Washington st., 5 rooms and toilet, $3.50 week.
2040 Washington st., 3 rooms and toilet, $1.75 week.
11 Warwick st., 5 rooms and bath, $3.50 week.
16 Webber st., 3 rooms and toilet, $1.75 week.
STEAM HEATED APARTMENTS
678 Dudley st., 5 rooms and bath, $20 month.
29 Falmouth st., 5 rooms and bath, $25 month.
184 Huntington av., 7 rooms and bath, $55 month.
47 Pembroke st., 5 rooms and bath, $25 month.
157b Roxbury st., 4 rooms and bath, $18 month.
503 Shawmut av., 8 rooms and bath, $32 month.
543 Shawmut av., 5 rooms and bath, $18 month.
117 St. Botolph st., 8 rooms and bath, $38 month.
1672 Washington st., 2 rooms and bath, $3 week.
85 Worcester st., 2 rooms and bath, $12 month.
FOR COLORED FAMILIES
17 Bradford st., 5 rooms and bath, $4 week.
40 Bradford st., 5 rooms and bath, $4 week.
140 Castle st., 2 rooms and toilet, $2 week.
149 Northampton st., 4 rooms and bath, $8 month.
[illegible] Reed st., 4 rooms and bath, $2.50 week.
8 Trinidad st., 8 rooms and toilet, $15 month.
Apply to A. J. TUCKER, 50 State st. or Branch Office at 1672 Washington st., Boston.

5 & 6 Room Flats
IN brand new houses, all improvements, including combination gas and coal ranges, open plumbing, hardwood floors, large piazzas, granolithic walks; light rooms, high and dry, moving expenses allowed to small desirable families, rentals from $18 to $23 monthly. See MR. RYDER, 64 Conwell st., West Somerville, second street from boulevard; take car to Teele sq. or North st.; tel. Som. 3088-1.

Winthrop Furnished Apartments
18 [illegible] AV., near Winthrop Beach boulevard and the ocean, 7 beautifully furnished rooms, with open fireplace and everything in A1 order, to rent [illegible] for the season, by the owner; also garage [illegible]. HENRY GREEN, Old South bldg., room [illegible].

CHARLESTOWN
TO LET—1 suite 5 rooms, bath, gas, janitor, $18 month; 1 suite 3 rooms, $2.25 week, clean, comfortable brick building. Apply 56 Russell st.

7 LARGE SUNNY ROOMS,
LATEST improvements, finest location, high elevation; $26 month. 25 Harry st., Dorchester.

TO LET
5 ROOMS with bath, hot and cold water. 880 Boylston st. T. GASBARRI.

COME OUT to Dorchester to live, plenty of suites to let from $5 per mo. to $45; best part of Dor. HORNER, 47 Norfolk st., Dor.

FURNISHED SUITES—2 and 3 rooms, gas range, all complete, near Mass. av., $6.50, $8.50 and $10 wk.; get keys at 585D Tremont st. F. E. RICHARDSON.

BRAND NEW 5-room suites, large flat, $22 and $25, fine section of Dorchester, others 3 to 8 rooms, $10 to $50. BYRNE, 207 Adams st., cor. Dorchester av.

TO LET—Suite of 4 rooms, near Oak st., rent $12 per month. MASON, 503 Washington st.

BELMONT—To let, apt. 6 rooms and bath, combination range, gas and electric light, steam heat, new house, rent $25. Apply C. J. POINDEXTER, 20 Park rd., Belmont; tel. Belmont 384-W.

DORCHESTER—Six-room flat, $6; improvements, $800 down makes you your own landlord. Address C 777, Boston American.

ELM HILL DISTRICT—Suites in new apt. blocks to be completed July 15, 4, 5 and 6 rooms, every impt.; rents $18 to $45. HUMBOLDT REAL ESTATE CO., 103 Humboldt av.

HOTEL DEVON, 19 Cortes st., 4 rooms and bath, steam heat, janitor service, all outside sunny rooms, $30 per month. Apply to janitor.

HOTEL GREELEY, 24 Hammond st., 3 and 4-room suites, $10 to $14 per month. Apply to suite 3.

HUNTINGTON AV., 338, $19, fine apartments, 5 rooms and bath, all improvements, back piazza.

JAMAICA PLAIN—$12, fine suite of 4 rooms and bath, top (third) floor. 8 Sylvia st.

MEDFORD, 12 minutes from Sullivan sq.—6 rms., bath, all imp., $18. S. H. GUPTILL, West Medford, tel.

NASHUA ST., 42, West End—Tenements, 4 rooms, $4 each. Apply KELLY, 59 So. Margin st., West End.

ORIENT HEIGHTS, 1008 Bennington st., and Breed sq.—4, 5 and 7 rooms and bath, always open, all imp. Apply to G. CALEDONIA.

ROXBURY, Humboldt av., 44—Fine modern apts., 4 to 8 rooms, $15 to $45. POND.

ST. BOTOLPH, 269—Suite of 2 rooms with gas at $5 a week. Two min. to cars.

Houses to Let and Wanted.

MEDFORD—House 10 rooms, modern improvements, corner lot, opp. Magoun Park, near steam and electrics; house 8 rooms, modern improvements, corner lot, faces southeast, fruit, garden, near steam and electrics. W. DWYER, 15 State st., tel. 5530 Main.

HOUSE TO LET on Washington st., near Hollis st., 12 rooms, well adapted for a lodging house. MASON, 503 Washington st.

MATTAPAN—House, 10 large rooms, suitable for 2 families, rent $20. 34 Fremont pl., off Fremont st.

Stores, Offices, Etc.

STORE TO LET
CORNER Hampden and Dustin sts., Roxbury, suitable for any business. MARK LEWIS, 80 State st.

FOR RENT—Store, fine office or salesroom—4 and 5 Winthrop square, corner Devonshire st., 3,850 square feet, splendid light, all conveniences; steam heat included; will divide to suit good tenant; low rent; three years lease with renewal privilege. If interested apply Business Manager, 80 Summer st., Boston.

TO LET—Large store, near Broadway, S. B., 3 windows, good for cigar mfg. or pool-room. 702, Boston American.

Summer Resorts.

REVERE—Large furnished rooms $3 and $3.50 a week, in a private house within 3 min. of beach and 1 min. of electrics; take Beach St. car. Address 78 Highland st., off Shirley av., Revere.

REVERE BEACH—2-room fur. suite, men only, privileges, fur. suites, cottages, fur. hkg. suite, gas, $5 wk. M. F. SUTTON, 255 Shirley av., opp. Crescent Beach station, telephone.

The American's
Classified
"Want Ad" Offices
OPEN ALL DAY
JUNE 17th
GET YOUR ADS IN EARLY
BOSTON AMERICAN
"Want Ad" Pages
Read for Profit Use for Results
You can telephone your ad to the American. Call Main 5180 and ask for an ad taker.
TWO "WANT AD" OFFICES
264 Washington Street 80 Summer Street

EDITORIAL PAGE OF THE **BOSTON AMERICAN** BOSTON JUNE 17, 1911

BOSTON AMERICAN

60 AND 62 SUMMER ST., BOSTON, JUNE 17, 1911

Why Does Senator La Follette Oppose Reciprocity?

We Do Not Question His Integrity. Will He Answer One or Two Questions?

Copyright, 1911, by American-Journal-Examiner

The most disappointing feature in the opposition to reciprocity with Canada is the attitude of Senator La Follette of Wisconsin.

Senator La Follette is one of the strongest men in the Senate, one of the ablest and most sincere citizens of this country.

We have repeatedly given him credit for his public record; we have opposed those that opposed him in his own State; we hope in the future, as in the past, to give the fullest publicity and encouragement to Mr. La Follette, who represents the type of aggressive, honest men needed in American public life.

Because of our friendship and admiration for Senator La Follette it is painful to contemplate his attitude on the very important reciprocity legislation.

Senator La Follette is a man of education, especially a man of INFORMATION and observation. When we find him associated with the narrow-minded, dishonest and insincere opponents of reciprocity, who talk as the mouthpiece of certain trusts, it is a great surprise and a disagreeable shock.

Senator La Follette's friends say that he feels bound to represent the interests of the farmers of Wisconsin, and that he believes, or at least the farmers believe, reciprocity would injure Wisconsin's agricultural interests.

Whatever the thought that is in his mind, we know that Senator La Follette is honest. No trust is powerful or rich enough to control him. The Lumber Trust, as it happens, centres its energies in Wisconsin, and the Lumber Trust is the most determined opponent of reciprocity. The Lumber Trust does not control La Follette, and we conclude that the Senator's opposition to the reciprocity that would do so much for all the people of this country is based upon a mistaken view of the real interests of American farmers.

Will Senator La Follette say IN WHAT WAY ANY FARMER IN THE UNITED STATES COULD BE INJURED BY RECIPROCITY WITH CANADA? Will Senator La Follette answer questions that the ordinary citizen would put to him if the opportunity arose?

Would any farmer in Canada compete with the Wisconsin farmer any more than the farmer in Texas or Kansas NOW competes with that same Wisconsin farmer?

If the farmers of Wisconsin and the rest of the United States can prosper as they do in the face of the keen competition of all the millions of intelligent farmers in the United States, what have these farmers to fear from the farmers of Canada?

The Canadian farmer works under conditions exactly the same as those that control the farmer of the United States, does he not?

There is no coolie labor, no Asiatic labor in Canada. In fact the Canadians have been even more energetic and sometimes more cruel than the men of the United States in driving out Asiatic competition.

Why cannot the farmer in Wisconsin or Maine compete with the farmer across the Canadian border as well as he can compete with the farmer next door?

Will not the American farmer realize within a year, if he does not realize now, that the great thing for this North American Continent is freedom in trade, in business, in friendly traffic of all kinds?

Will not the farmer when he realizes this—as a majority of farmers already realize it—ask Senator La Follette and the other opponents of reciprocity, and the narrow-minded, short-sighted and unintelligent politicians and others that oppose reciprocity, what the farmers asked those that opposed the magnificent Louisiana Purchase in days gone by?

When the Louisiana Purchase added those magnificent lands in the West and Southwest to our national domain those that were near-sighted protested. They feared the competition that farmers within the Union would feel when the new territory should be taken in.

Would any farmer to-day advocate cutting off reciprocity, absolute freedom of intercourse, with Texas and California?

Would Senator La Follette be in favor of cutting from our country that great area that the Louisiana Purchase gave us?

Has Canada any competition to offer our farmers that cannot be found among the powerful farmers that work and succeed now within the territory of the Louisiana Purchase?

Would Senator La Follette, or any intelligent farmer in the United States, if he could, separate from our Union and from the freedom of doing business which is implied in the word reciprocity, ANY FOOT OF SOIL IN THE AMERICAN UNION?

There are ninety millions of us Americans here in the United States, and soon there will be one hundred millions. Does Senator La Follette believe that this country has anything to lose by adding to its trading facilities and to its list of friendly consumers the great area and the small population of Canada, A POPULATION OF LESS THAN ONE-TWELFTH OF OUR OWN AT THE LAST CENSUS?

Senator La Follette, is it not desirable that this North American Continent should be as nearly as possible closely united, a friendly, brotherly community of sensible men dealing with one another, with as few obstacles as possible and as few causes of irritation?

The ideal condition, of course, would be a political as well as a business union of all this North American Continent. A political union, however, cannot be brought about suddenly or by any act on our part. It must grow out of the good will and the friendship of the Canadians if it is to come at all.

Is it not a fact that reciprocity, bringing the people of Canada and the United States closer together every day, will do more than anything else to promote, eventually, the complete political and business union of the United States and all the great territory north of us?

You are a believer in peace, Senator La Follette. You know the great menace of this division of interests, of trade, antagonism in the same district.

Would not reciprocity with Canada be the greatest possible permanent peace maker? Should we not with reciprocity be far more important in the eyes of Canadians than the imaginary "Empire of Great Britain," which they look to now?

Are we different in any way from the Canadians? Are we not alike in ancestry, religion, love of liberty, business, farming and manufacturing methods?

Is there anything but an IMAGINARY line between the two countries? Once we establish reciprocity we would have all these North American people trading harmoniously together.

Is not opposition to reciprocity a sign of littleness, and is it not opposition to a progressive, courageous act by Mr. Taft, the head of the Republican party?

Can anybody deny Mr. Taft's courage in taking the stand that he did, or his unselfishness in exposing himself to the cleverly planned attacks of the dishonest trusts under the leadership of such Republicans as Root and such Democrats as Bailey?

You have been mentioned conspicuously as a possible successor to Mr. Taft in the White House.

Your political career has justified the hopes of your friends. Does it not seem strange to those friends that they find you lined up with a Bailey and a Root against the most admirable, public-spirited and courageous act of any President of the United States since Lincoln?

Will you not think over the question, Mr. La Follette, and try to give your powerful support where it will do such great good to the country?

Diogenes Can't See Coronation

Copyright, 1911, by the International News Service

The Hall Room Boys

By H. A. MacGILL

Copyright, 1911, by the National News Association

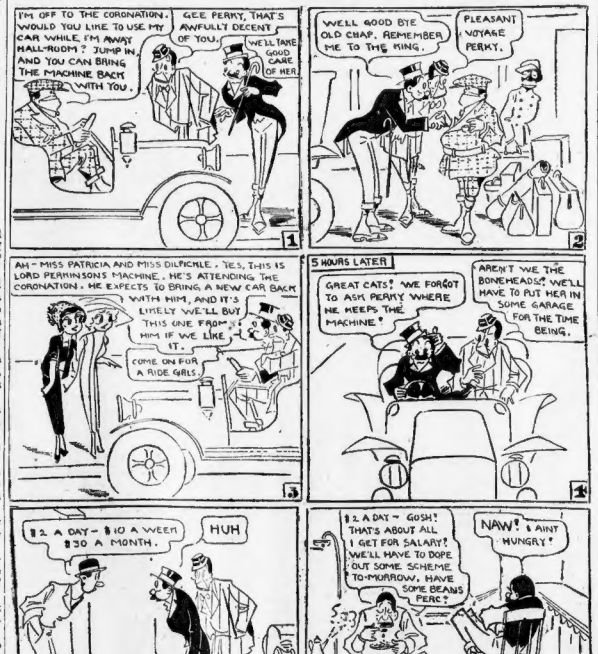

The $10,000 Proverb Contest

It Will Form a Fascinating Summer Course of Study That Will Develop the THINKING POWERS and Strengthen the MEMORY—SOLOMON Would Have Taken Part in It

Wisdom is the principal thing; therefore GET wisdom. Solomon said that, and he was one of the wisest men the world ever saw. Many wise men have lived since Solomon, and the wiser they were the more they agreed with Solomon about wisdom.

Every school, college, church, newspaper and other institution for the dissemination of knowledge is a monument to the wise old biblical character.

This is pre-eminently the season of the student. From the schools and colleges of the land he is going forth, graduated, to face LIFE, another great school in which he MUST CONTINUE TO STUDY or be left hopelessly behind in the race for success.

It has been said that there is no ROYAL ROAD to learning. What is meant by that is that a person has got to employ his own brains for their development. And this means WORK.

When a person has got so far that he has begun to THINK he has got a good start toward getting the wisdom of which Solomon spoke. Then as he thinks more and more he begins to THINK CLEARLY and he has a better start on the delightful road.

Many students at school and college have wondered what on earth is the good of mathematics—they don't find any of the intricate problems of the books in real life. But mathematics teaches a person to THINK and to THINK CLEARLY.

Now if some one were to suggest a way to make the WORK of thinking and getting knowledge a PLEASANT TASK, rather than a piece of grinding toil, wouldn't that be a glorious thing!

Well, that's just what the AMERICAN has done in providing for its readers the GREAT PROVERB CONTEST, the details of which are being announced from day to day.

Solomon wrote a lot of fine proverbs, but he didn't write them all by any means. Many brilliant men through all the ages have contributed to these wise sayings which form the CONCENTRATED WISDOM OF THE CENTURIES.

The AMERICAN in this contest has devised a plan of great value for the development of the brain. Pictures that suggest some famous saying—some proverb or gem of philosophy—will be printed, and the development of the THINKING POWERS and the MEMORY will follow the solving of these puzzles.

There will be seventy-five of these pictures, one printed in the AMERICAN each day—just enough for a fascinating summer course of study. And you do not have to GO TO SCHOOL for this pleasant work—you can do it on the veranda at home, in the street car or on the train, at the seaside or in the mountain, at ANY PLACE and at ANY TIME.

The contest is open to EVERY MAN, WOMAN AND CHILD IN NEW ENGLAND. No one is barred.

But that isn't all. Education is not to be its own reward in this case—you are actually TO BE PAID FOR IT. There are to be $10,000 in magnificent prizes for the best solutions to the puzzles.

That does not mean that ONLY A FEW PERSONS will share in the rewards of merit—there will be 1,000 contestants who will get prizes.

The first puzzle picture will be printed in to-morrow's Sunday AMERICAN. Don't miss it. Order the paper to-day.

This is really one of the MOST ENTICING contests that New England ever saw, and no boy or girl, or man or woman should allow the opportunity to pass without taking part in the great EDUCATIONAL COMPETITION OF SKILL.

The Lost Continent

By GARRETT P. SERVISS

ONE of the great romances of the world, which hangs in the background of history, imposing by the vastness and strangeness of its terminal catastrophe, has recently been the subject of a new investigation, conducted with the thoroughness of German scholarship by Herr C. Gagel. It is the story of the lost continent of Atlantis. The facts collected by Herr Gagel, together with a discovery made only last year by M. Pitard, go far to rehabilitate the Atlantis legend by showing the probability that a great continent did really once exist in the eastern half of the Atlantic Ocean, and that the volcanic islands of the Azores, the Canaries and the Cape de Verdes now represent all that is left of it above the level of the sea.

Herr Gagel shows that the volcanic rocks of these islands are underlain by more ancient strata, such as would constitute the base of a continent. Under the more recent volcanic layers in the Canaries and the Cape de Verdes there have been recognized other volcanic rocks of more ancient origin, and also metamorphic rocks and sedimentary strata, and M. Pitard has found in the Canaries unquestionable cretaceous deposits.

This would seem to indicate that the lost continent was yet in existence during the period when a vast arm of the sea separated the Rocky Mountain region from the eastern half of North America, and when gigantic dinosaurs flourished over a large area of what is now the United States. At that time, as far as we know, man had not appeared on any of the existing continents, and yet the dim traditions on which Plato based his descriptions of Atlantis pictured that doomed land as the abode of a civilized race, dwelling in cities and enjoying all the advantages and delights of a cultivated world. Then came the unparalleled catastrophe which sunk the beautiful Atlantis beneath the sea, with all its life and all its records, closing a chapter of human history (if it be, indeed, such) so completely that no certain link can be found to connect it with the subsequent career of our race.

Still, if traditions that Plato heard were not mere figments of the imagination, there must have been some connection; human beings must have existed somewhere else on the earth, or some of the inhabitants of Atlantis must have escaped to Europe or Africa, and there re-established themselves—for otherwise how account for the survival of the memory of Atlantis?

The cloud of mystery surrounding the subject has by no means been cleared up, but the recent discoveries afford the possibility of making others. No hope, however, exists of finding any direct evidence, for the submersion must have been a very deep one, judging from the fact that around the islands mentioned the sea is miles in depth, so that whatever it may hide is hidden for eternity.

In to-morrow's Sunday AMERICAN you will find Mutt and Jeff, the Katzenjammer Kids, Desperate Desmond, The Family Upstairs, Silk Hat Harry's Divorce Suit, the new "Joys" and "Glooms" series by T. E. Powers, "Us Boys," Happy Hooligan, Jimmy and the Baby, and Tad's "Daffydills." You simply cannot afford to miss to-morrow's Sunday AMERICAN, that's all!